

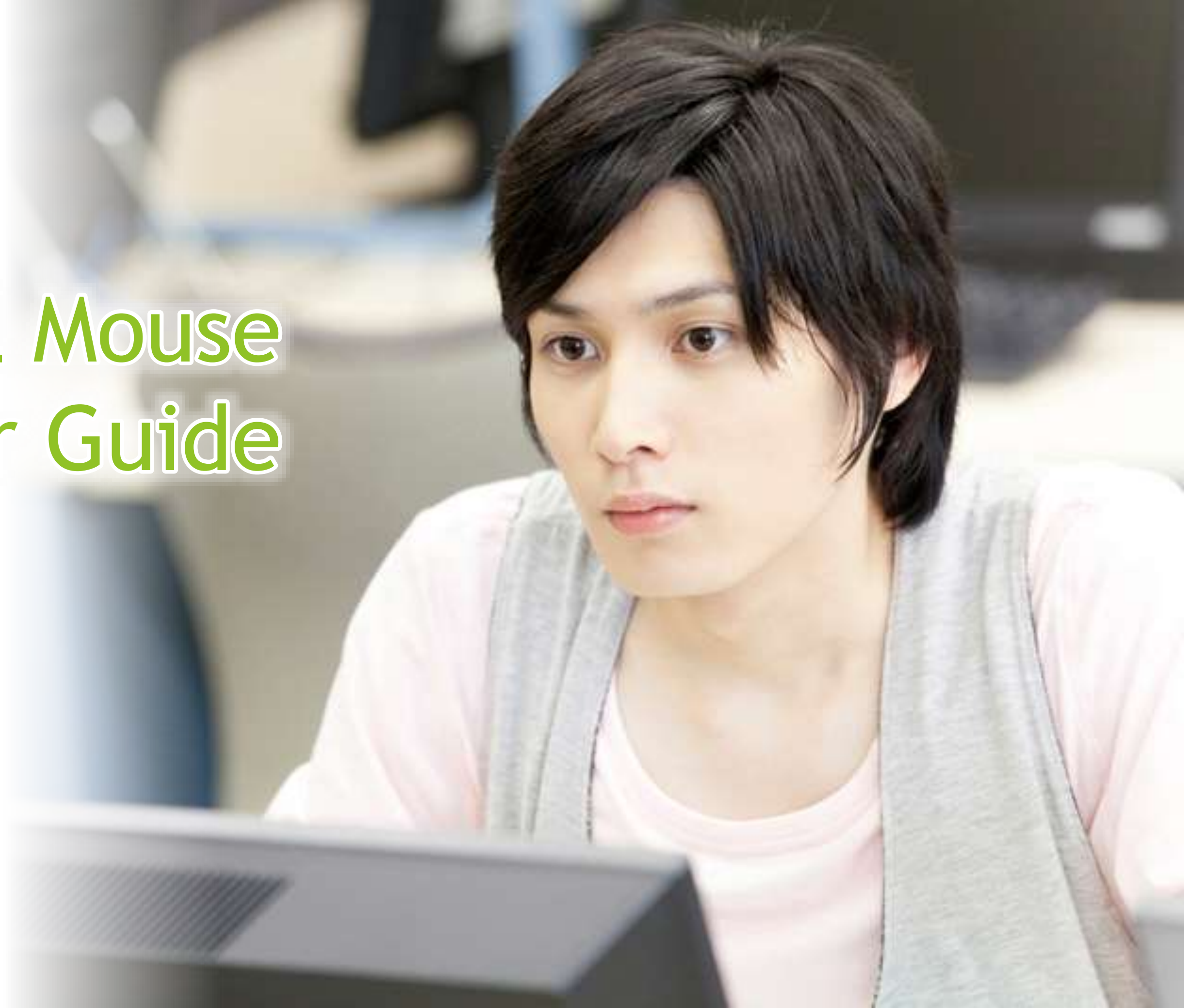

Mill Mouse User Guide

Ver. 7.20

Author: topolo-Z



Contents



Outline

- ▶ [Introduction](#)
- ▶ [Features](#)
- ▶ [System requirements](#)
- ▶ [Guide to click action](#)

Installation

- ▶ [Installation](#)

How to use

- ▶ [Launch Mill Mouse](#)
- ▶ [Basic functions](#)
- ▶ [Change click actions](#)
- ▶ [To change click actions frequently](#)
- ▶ [Zoom on apps](#)
- ▶ [Switch magnifier](#)
- ▶ [Switch touch keyboard](#)
- ▶ [Perform shortcuts and show next/previous](#)
- ▶ [Expand/collapse window](#)
- ▶ [Unhide window](#)
- ▶ [Exit Mill Mouse](#)

Contents



Settings of Mill Mouse

- ▶ [Open settings dialog](#)
- ▶ [Speed adjustments](#)
- ▶ [Input method](#)
- ▶ [Game controller](#)
- ▶ [Pause](#)
- ▶ [Sound](#)
- ▶ [Scroll](#)
- ▶ [Click action](#)
- ▶ [Zoom and magnifier](#)
- ▶ [Keyboard](#)
- ▶ [Shortcuts](#)
- ▶ [Add custom shortcuts](#)
- ▶ [Add custom texts](#)
- ▶ [Shortcuts to launch other apps](#)
- ▶ [Separate windows](#)
- ▶ [Window display](#)
- ▶ [Startup](#)
- ▶ [Simple mode](#)

Contents



Other functions

- ▶ [Calibration of eye tracking](#)
- ▶ [Vertical window](#)
- ▶ [Task View](#)
- ▶ [Action Center](#)
- ▶ [User Account Control](#)
- ▶ [Camera panning during games](#)
- ▶ [Combination with physical mouse](#)
- ▶ [Stop eye tracking](#)
- ▶ [Hide mouse pointer](#)
- ▶ [Mill Mouse specific shortcut keys](#)
- ▶ [Supported languages](#)
- ▶ [High contrast](#)

Tips

- ▶ [To enlarge buttons](#)
- ▶ [Upgrading Tobii Core Software](#)
- ▶ [To use SSML or SAPI TTS XML](#)
- ▶ [To use SwiftKey on Windows 10](#)
- ▶ [To use 50-on keyboard layout](#)

Windows eye control

- ▶ [Settings](#)
- ▶ [How to use](#)
- ▶ [Turn off](#)

Contents



Notices

- ▶ [Uninstallation](#)
- ▶ [Known issue](#)
- ▶ [Restrictions](#)
- ▶ [Contacts to author](#)

Appendix

- ▶ [Shortcut keys](#)

Introduction



Thank you for using **Mill Mouse**.

Mill Mouse controls mouse with eye tracking by Tobii Eye Tracker 4C.

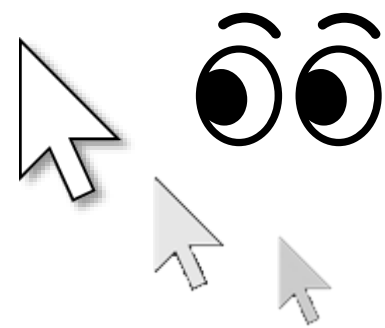

You can move the pointer to where you are looking at.

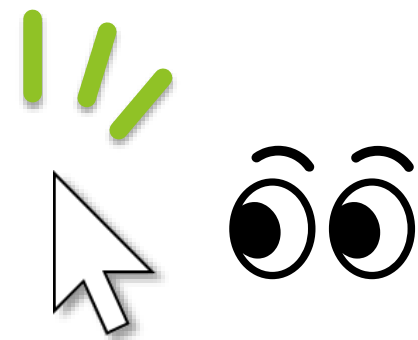

You can click when you keep gazing at the same place or close eyes.

Features



► Support scroll operations

Mill Mouse supports scroll operations on the start menu, Web browsers, etc. You can scroll up by looking at the top of them and scroll down by looking at the bottom.

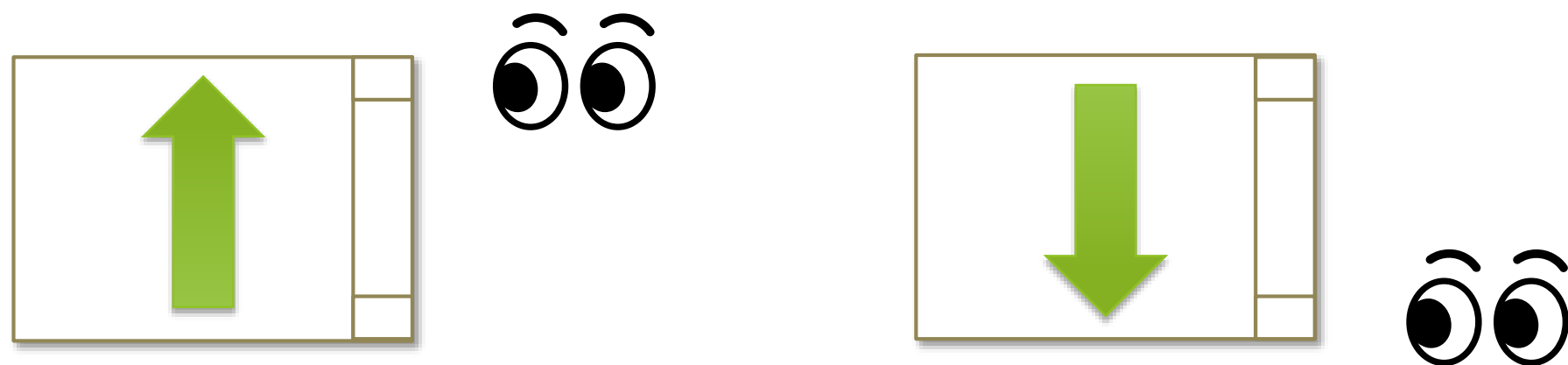

► Adjust against the involuntary shaking of eyes

Mill Mouse controls the mouse pointer not to be protruded from the frames of the buttons or other objects in order to make it easier to click them.

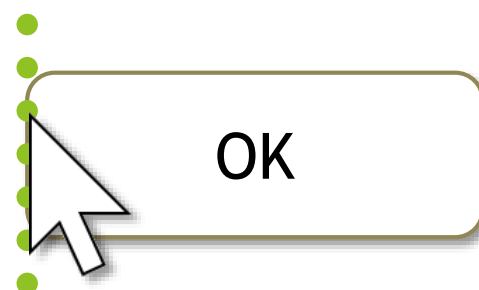

Features



► Support operations on User Account Control dialog

Mill Mouse also makes User Account Control dialog clickable by eye tracking, which appeared when you install apps or run apps as administrator.

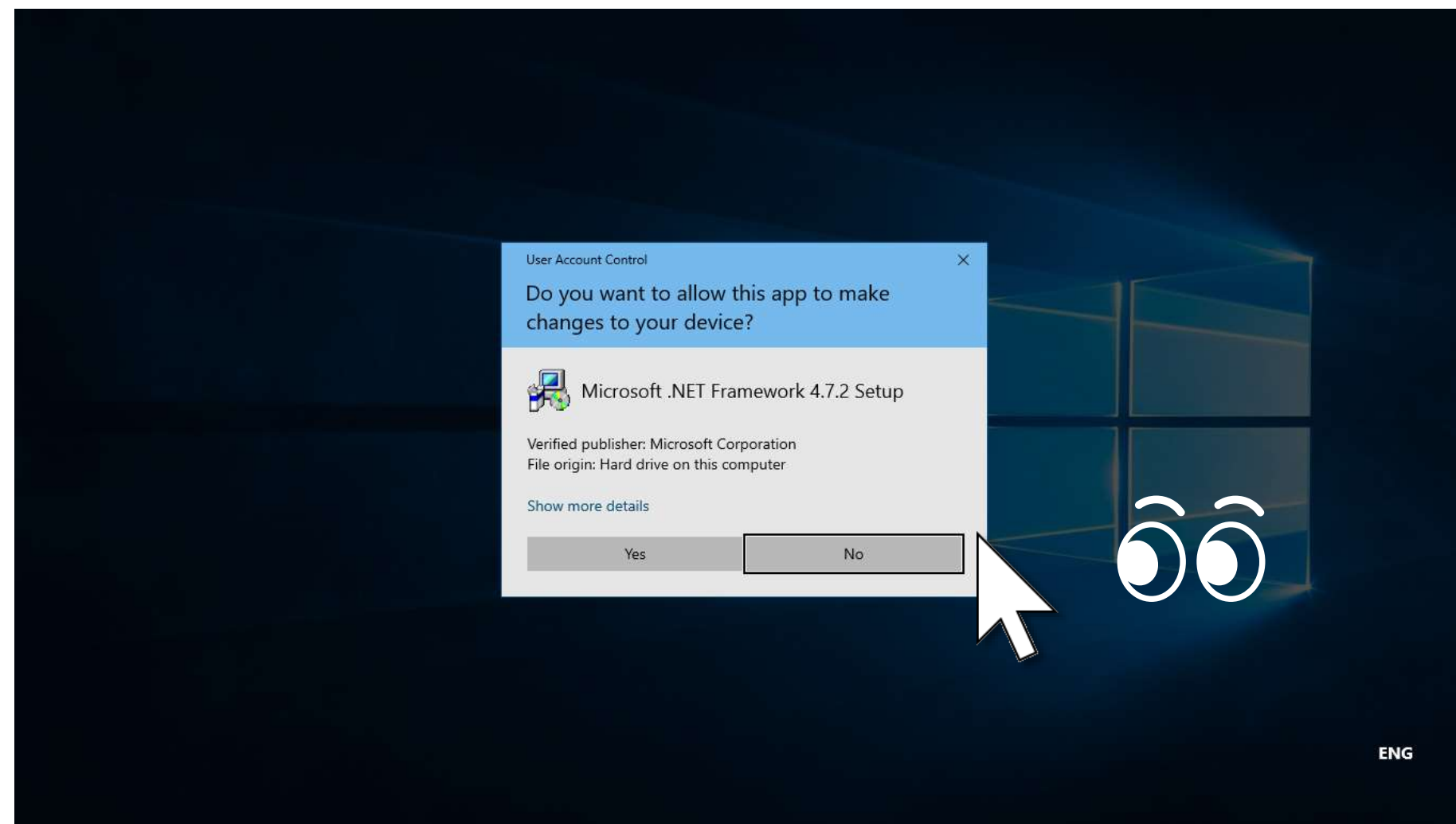

System requirements



The followings are required to use Mill Mouse.

Device	OS	Software
Tobii Eye Tracker 5	Windows 11, Windows 10	Tobii Experience
Tobii Eye Tracker 4C	Windows 10, Windows 8.1, Windows 7	Tobii Experience (Windows 10 only) or Tobii Eye Tracking Core Software
Tobii EyeX, SteelSeries Sentry	Windows 10, Windows 8.1, Windows 7	Tobii Eye Tracking Core Software
Irisbond Duo	Windows 10, Windows 8.1, Windows 7	Irisbond Duo Drivers
TrackIR 5	Windows 10, Windows 8.1, Windows 7	OptiTrack Camera SDK

Guide to click action



You can select the input method in the settings of Mill Mouse from the followings.

1. Click when you keep gazing at the same place
2. Click when you close your eyes
3. Click when you press button on game controller
4. Use head tracking

The default setting is 1. This guide is based on 1.

For the usage when selecting 2, please change the description of “keep gazing” to “close eyes” in this guide. When selecting 3, please change the description to “press button on game controller while gazing”. When selecting 4, please change the description to “change your head pose while gazing”.

Installation



Please extract the ZIP file of Mill Mouse to any location.
Mill Mouse folder and the following 2 items will be extracted.

Mill_Mouse_720.exe	Installer
UserGuide.pdf	This file

✂ .exe or .pdf is not displayed in some cases.

Installation



Run Mill_Mouse_720.exe.

If the SmartScreen like following is displayed, click 'More Info' and 'Run anyway'.



✂ If you have installed Mill Mouse, Publisher will be displayed as topolo-Z.

Installation



Click Yes on the User Account Control dialog.

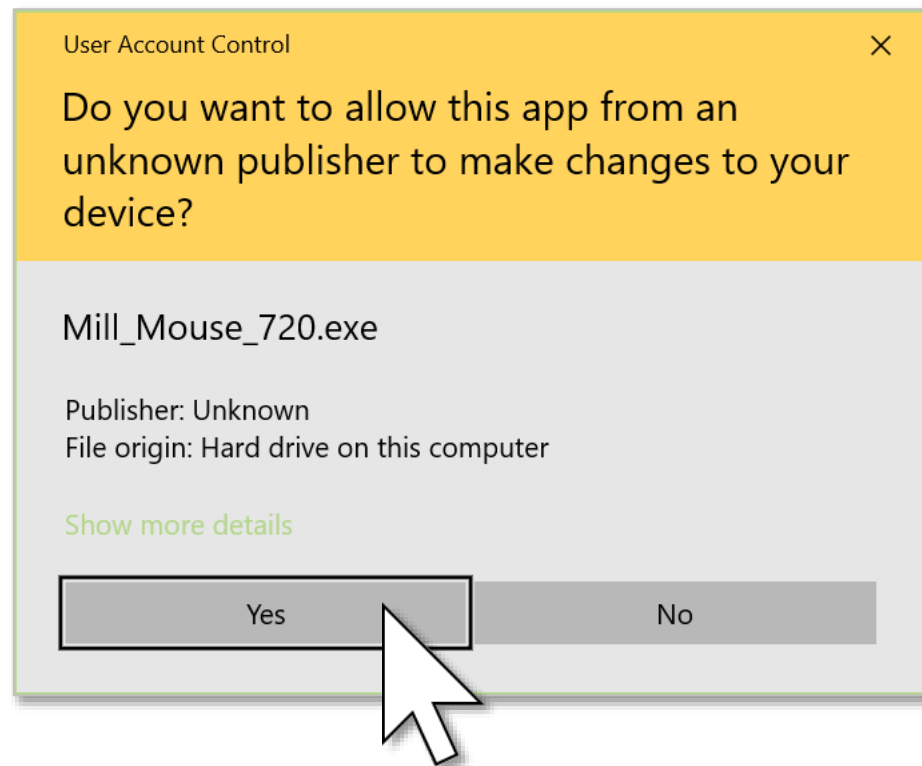

✂ If you have installed Mill Mouse, Publisher will be displayed as topolo-Z.

Installation



Click Next once or twice.

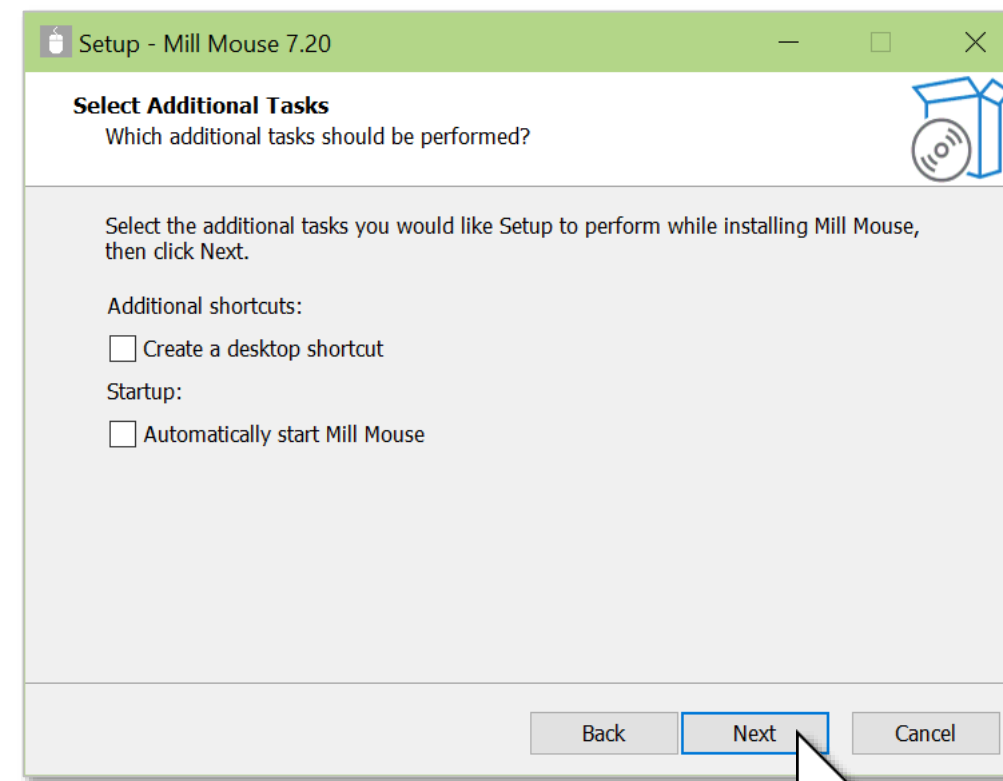
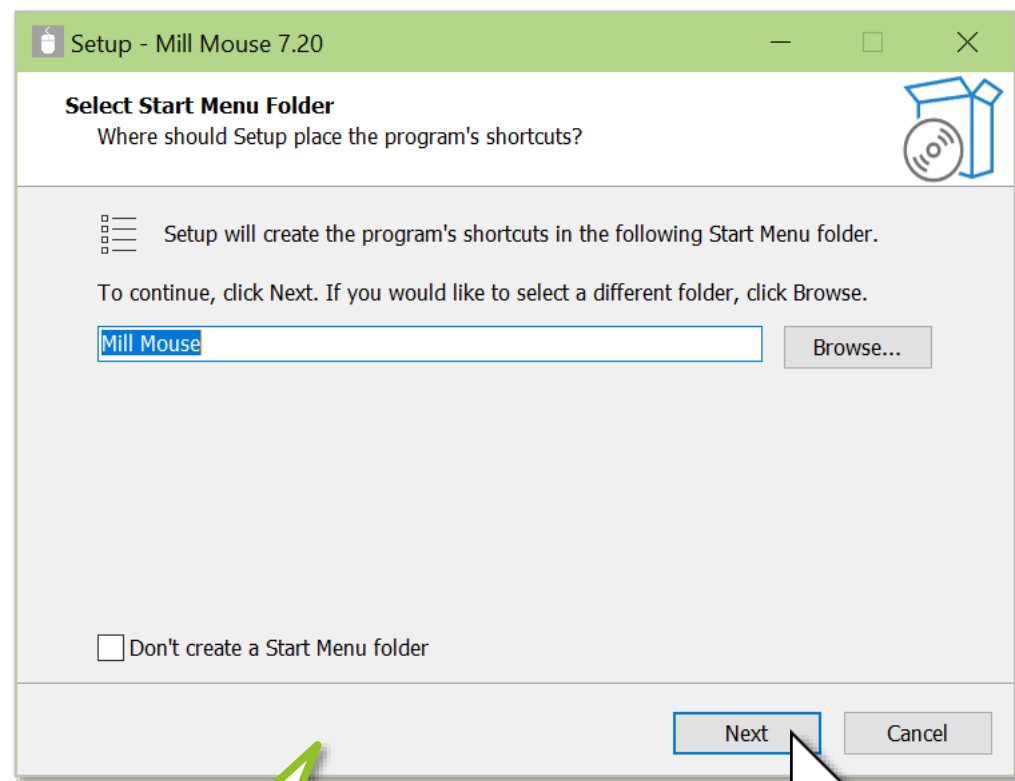

If you have installed Mill Mouse, this screen will be skipped.

Installation



Click Install and Finish.

To complete the installation of Mill Mouse, sign out from Windows once and sign in again.

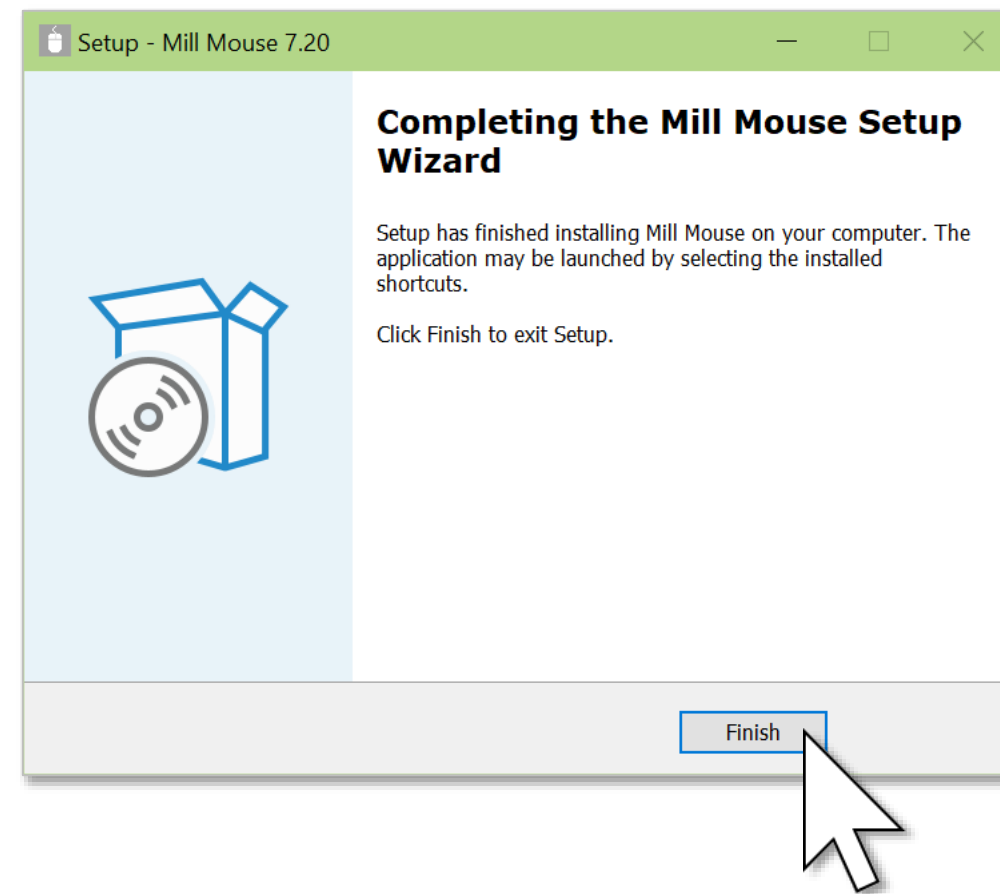
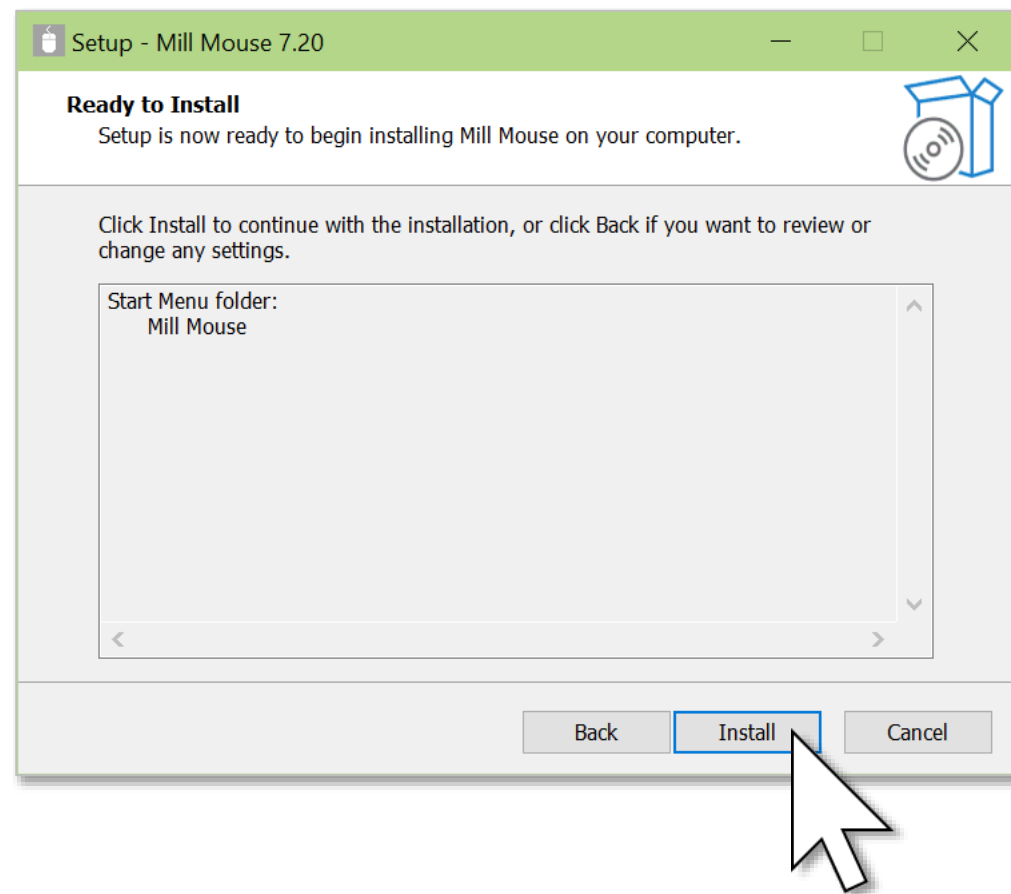

Installing Tobii Experience



If you want to use Tobii Eye Tracker 5 but have not yet installed Tobii Experience, please install it with the following steps.

1. Access the following URL.
<https://gaming.tobii.com/getstarted/>
2. Click ‘tobii’ as the hardware and select Tobii Eye Tracker 5 as the Device.
3. Click ‘Download Driver’ to download the installer and run it.
4. Connect Tobii Eye Tracker 5 to your PC.
5. Click  icon in the notification area of the taskbar.
6. The Tobii Experience window will open. Click the gear icon in the upper right corner, click ‘Set up display’, and follow the instructions on the screen to make the settings.

Installing Tobii Core Software



If you want to use Tobii Eye Tracker 4C, Tobii EyeX, or SteelSeries Sentry but have not yet installed Tobii Eye Tracking Core Software, please download and install it from the following URL.

<https://gaming.tobii.com/getstarted/?bundle=tobii-core&autodownload=true>

Installing Irisbond Duo Drivers



If you want to use Irisbond Duo but have not yet installed Irisbond Duo Drivers, please access the following URL, click Download of Drivers, and install it.

<https://www.irisbond.com/en/support-service/downloads-system-software-and-third-party-apps/>

Installing OptiTrack Camera SDK



If you want to use TrackIR 5 but have not yet installed OptiTrack Camera SDK, please access the following URL, click Download, and install it.

<https://www.optitrack.com/support/downloads/developer-tools.html#camera-sdk>

The first time you launch Mill Mouse after installing OptiTrack Camera SDK, you will see the alert message “Windows Defender Firewall has blocked some features of this app”. Click ‘Allow access’ or ‘Cancel’.

How to use



Launch Mill Mouse



Connect Tobii Eye Tracker 4C or other eye tracking device to your PC.

From Start menu, click Mill Mouse folder > Mill Mouse.

Mill Mouse starts up and the window will be appeared at the top left of the desktop screen.

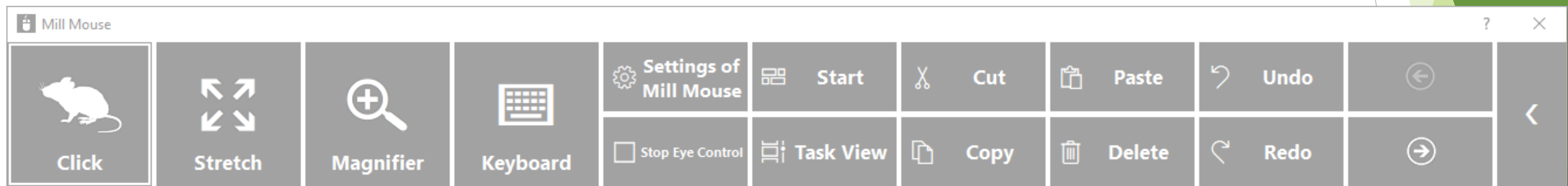

- ✂ The number of buttons on the right side of the window depends on the size of the desktop screen.
- ✂ When the task bar is placed to the top or the left, the window will be appeared at the bottom right.

Basic functions



The each functions are as follows:

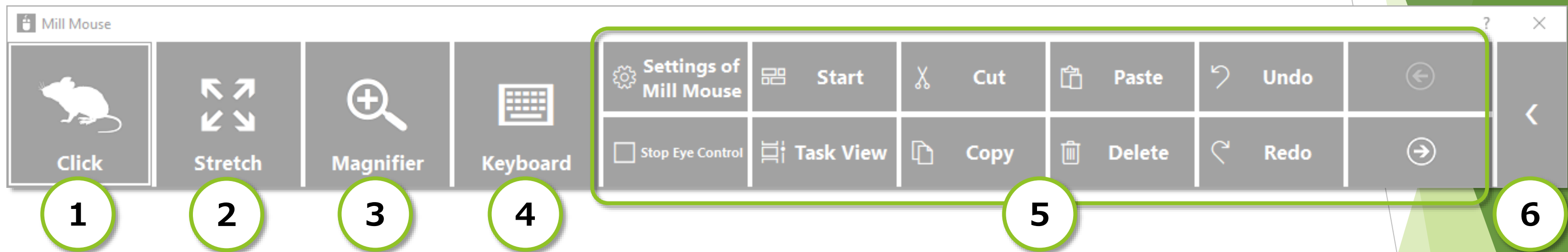

① Change click actions

② Zoom to apps

③ Switch magnifier

④ Switch touch keyboard

⑤ Perform shortcuts and show next/previous

⑥ Expand/collapse window

Change click actions



You can change the click action performed when you keep gazing at the same place. Each time you look at the button on the far left of the window, the action will be changed.



You can change between seven types of actions by default: Click, Double click, Drag, Right click, Tap, Choose, and No click.

You can change the settings of Mill Mouse to use only certain click actions.

- ✂ Tap action is not supported on Windows 7.
- ✂ If 'Switch primary and secondary buttons' is enabled for the mouse, it will be left click rather than right click.

To change click actions frequently



By changing the click action to Choose, you can select the action each time you keep gazing at the same place.

① Change to Choose.

② When you keep gazing at the same place, the action panels will be displayed around.

③ When you keep gazing at any panel, that action will be done. If you do not want to action anything, keep gazing at anywhere other than the panels or close your eyes.

✳ If you keep gazing on the touch keyboard or the on-screen keyboard, the click action will be done without displaying the action panels.

Zoom on apps



You can zoom the Web browsers or some other apps by using Stretch or Shrink on the second from the left of the window.

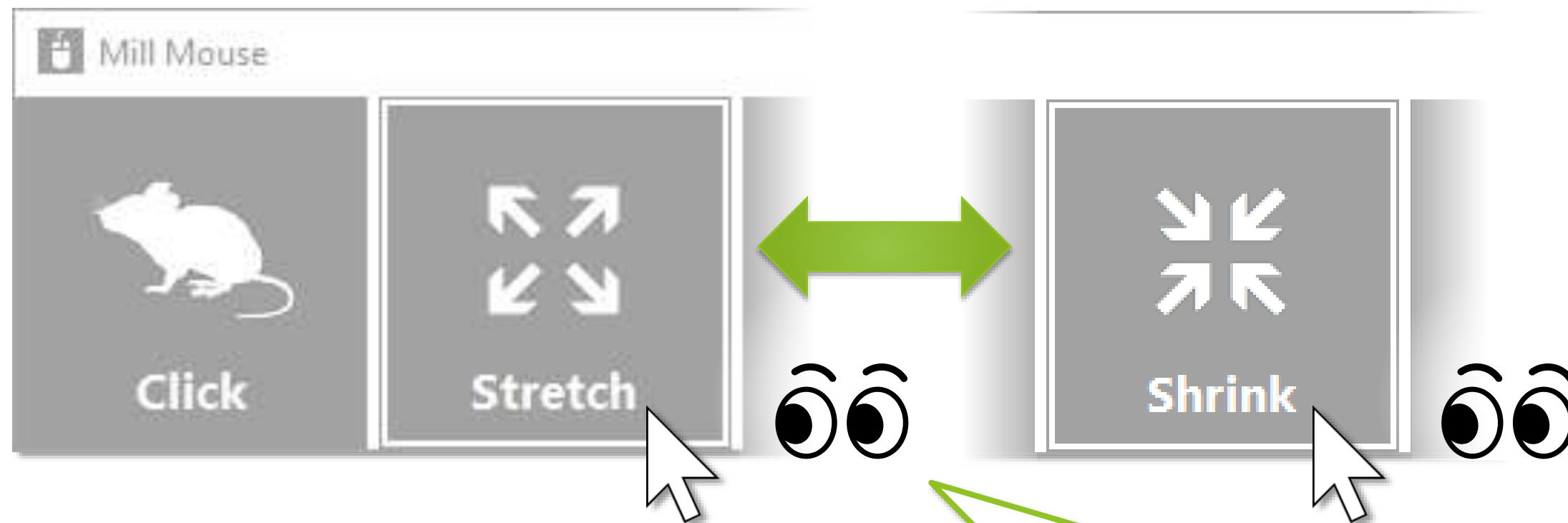

① Change to Stretch or Shrink.

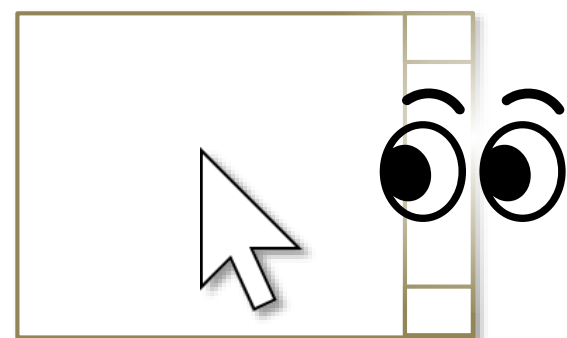

② If you keep gazing at the same place on the Web browser or other apps, the zoom action will be done.

③ To stop zooming, switch to the click action on the left side of the window of Mill Mouse.

※ Some apps may not support zoom action.

Switch magnifier



By using Magnifier on the third from the left of the window, you can zoom in on the desktop screen before the click action.

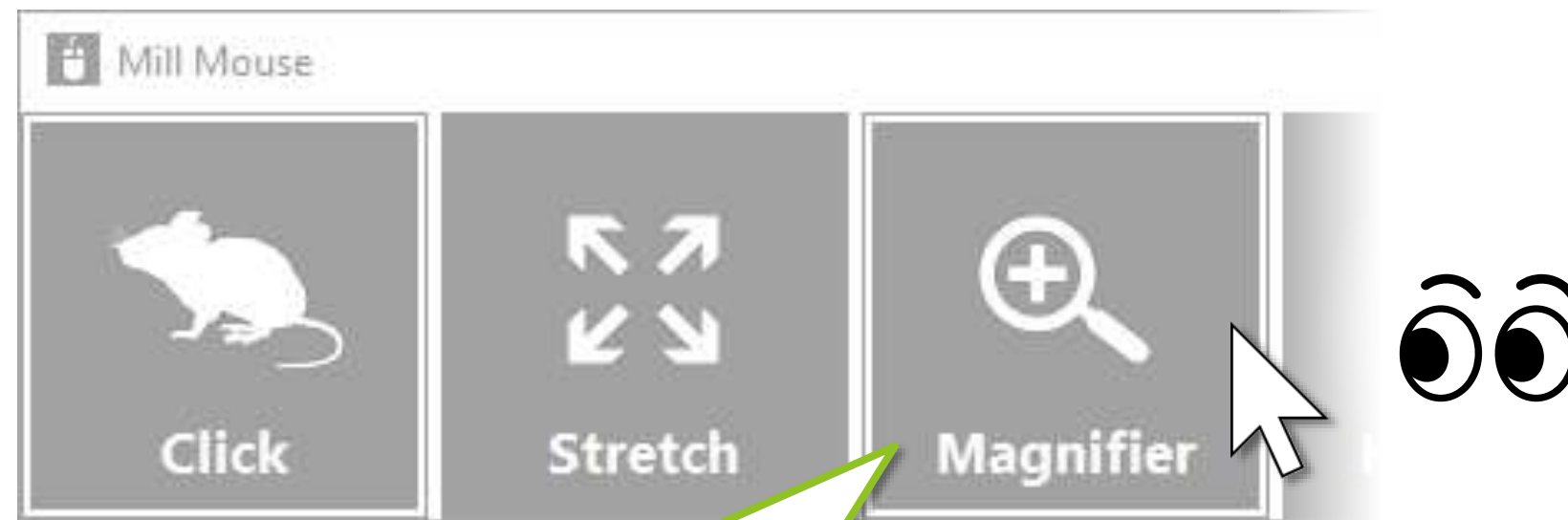

① Look at Magnifier to turn it on.

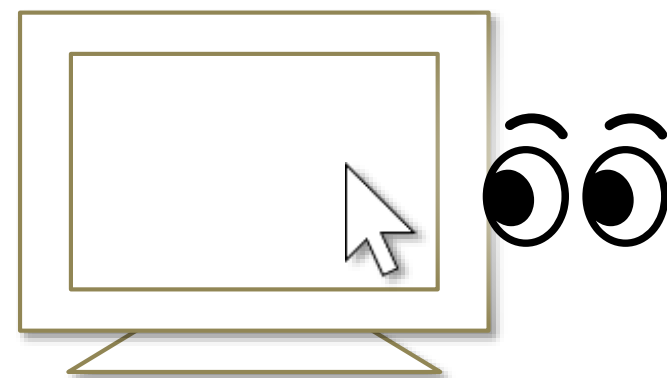

② If you keep gazing at the same place, its surroundings will be zoomed in.

③ If you keep gazing at the same place while zooming, the click action will be done.

④ To turn Magnifier off, look at Magnifier again.

※ On Windows 7, Magnifier is only available when Windows Aero is enabled.

Switch touch keyboard



You can switch show/hide of the touch keyboard by looking at Keyboard on the fourth from the left of the window.



You can also use the on-screen keyboard instead of the touch keyboard by changing the settings of Mill Mouse.

Perform shortcuts



If you look at any button on the right side of the window, you can perform shortcuts assigned to them, such as Ctrl + X, Ctrl + V, and so on.

You can change the settings of which shortcuts are displayed in the window.

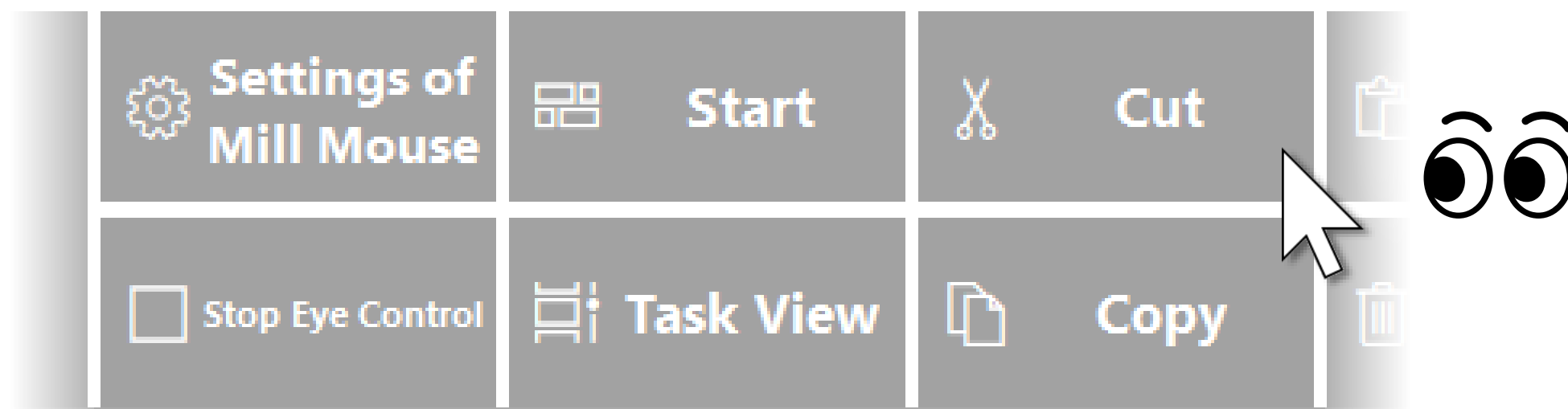

✂ On Windows 8.1 and Windows 7, shortcut icons are not displayed.

Show next/previous shortcuts



You can set up to 20 shortcuts. The window displays some of them to fit on the desktop screen. By looking at the buttons on the second from the right of the window, you can display the rest of them.

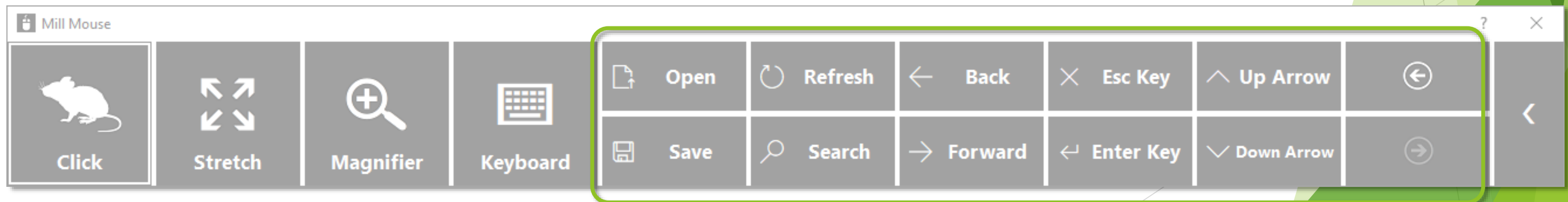
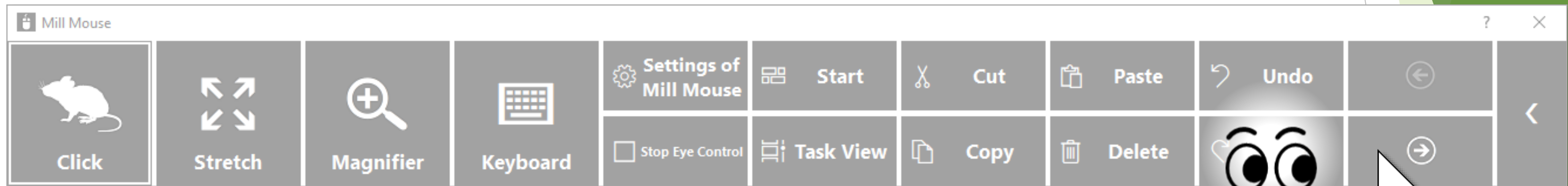

Expand/collapse window



You can collapse or expand the window by looking at the button on the far right of the window.

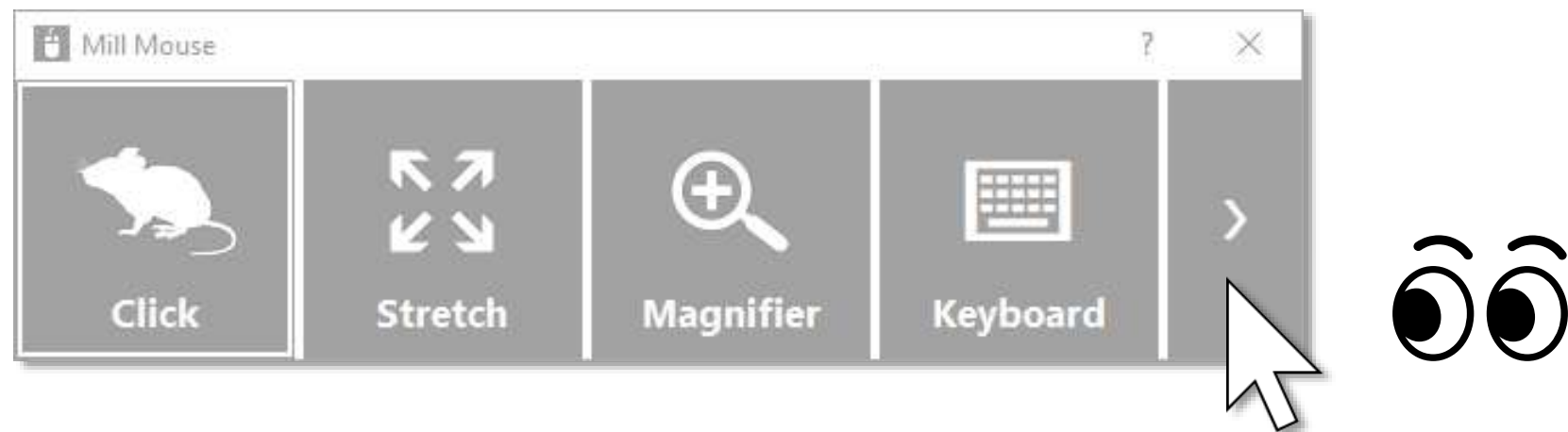
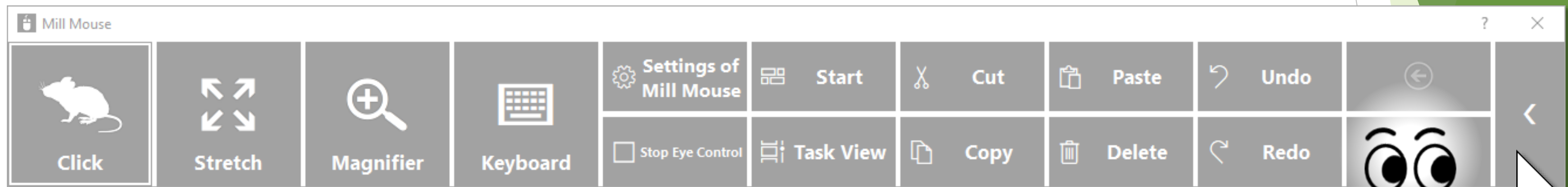

- ✂ You can adjust the width of the window by dragging the right edge of the button on the far right of the window.

Unhide window



By default, the window will be hidden after a while.

To unhide, look at the upper left corner of the desktop screen.

If it does not work, try to look at the outer frame of the monitor.

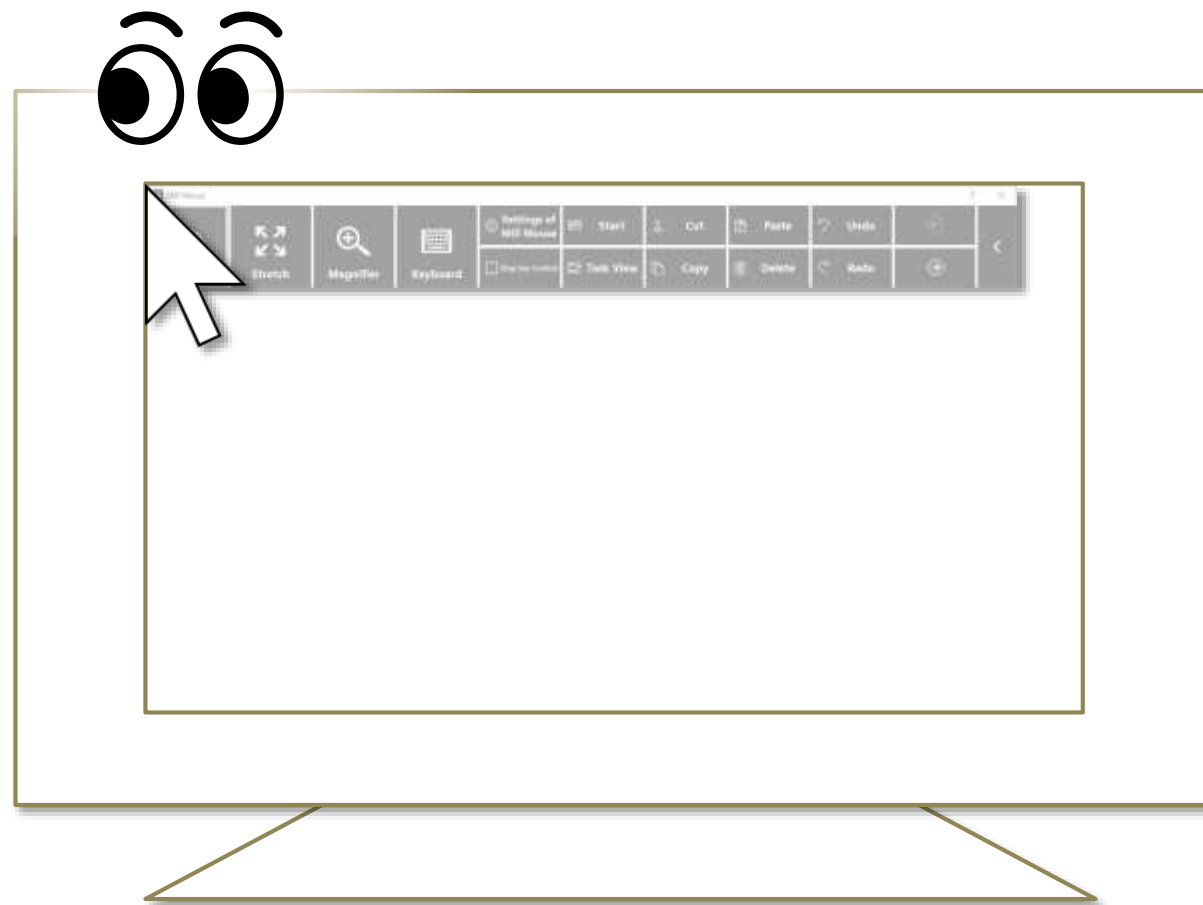

- ✂ Whether or not to automatically hide the window can be changed by settings.
- ✂ If the taskbar is located at the top or the left, look at the bottom right corner of the screen.

Exit Mill Mouse



To exit Mill Mouse, look at the X button at the top right of the window.

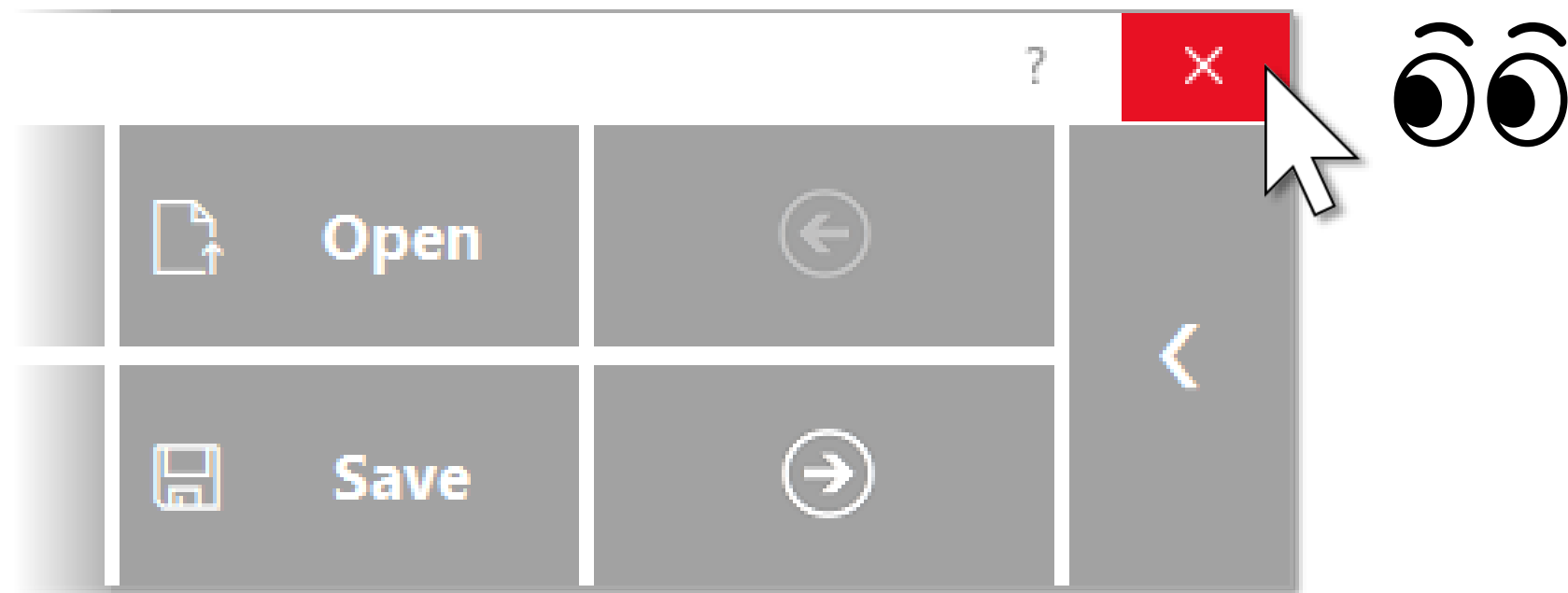

Settings of Mill Mouse



Settings - Open settings dialog



If the shortcut of 'Settings of Mill Mouse' is displayed in the window, you can open the dialog to change the settings of Mill Mouse by looking at it.

If 'Settings of Mill Mouse' is not displayed, keep gazing at the title bar of the window to display the menu. Then, keep gazing at Settings on the menu. After that, the settings dialog will open.

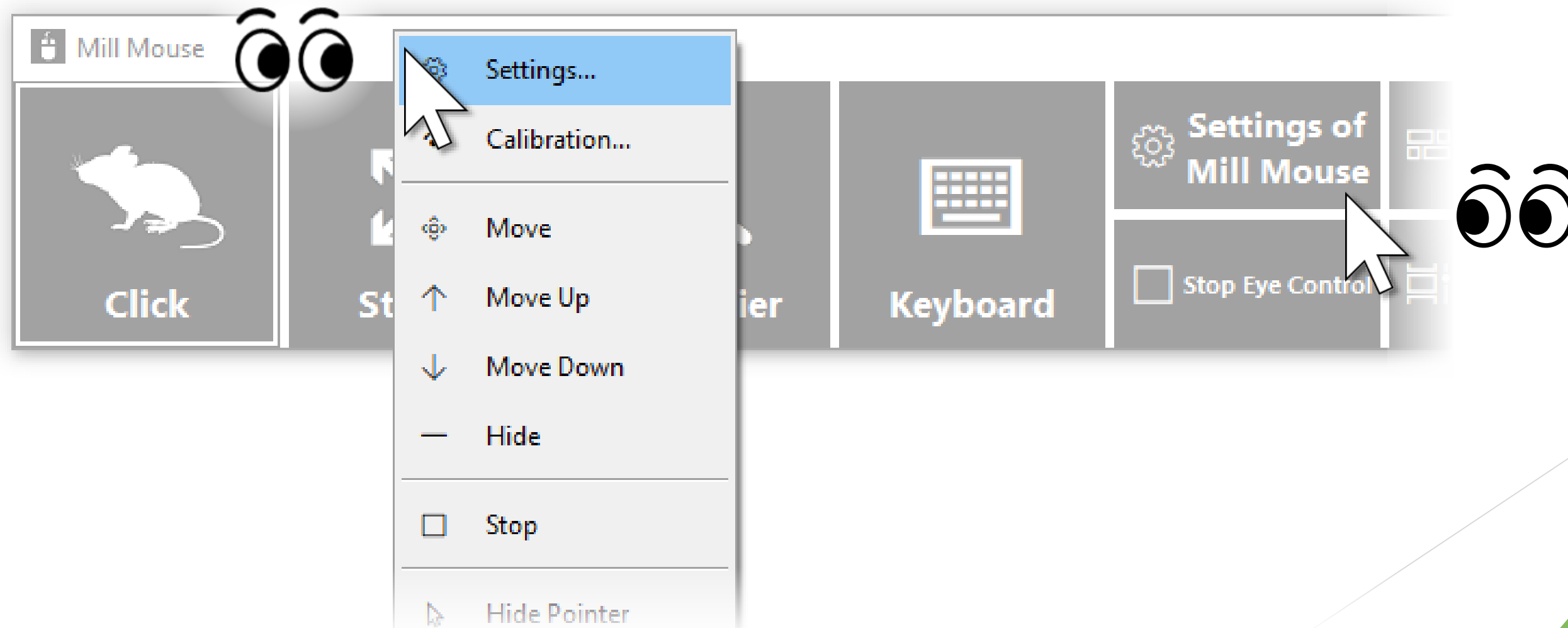

Settings - Speed adjustments



You can adjust the speeds on the Speed tab of the settings dialog.

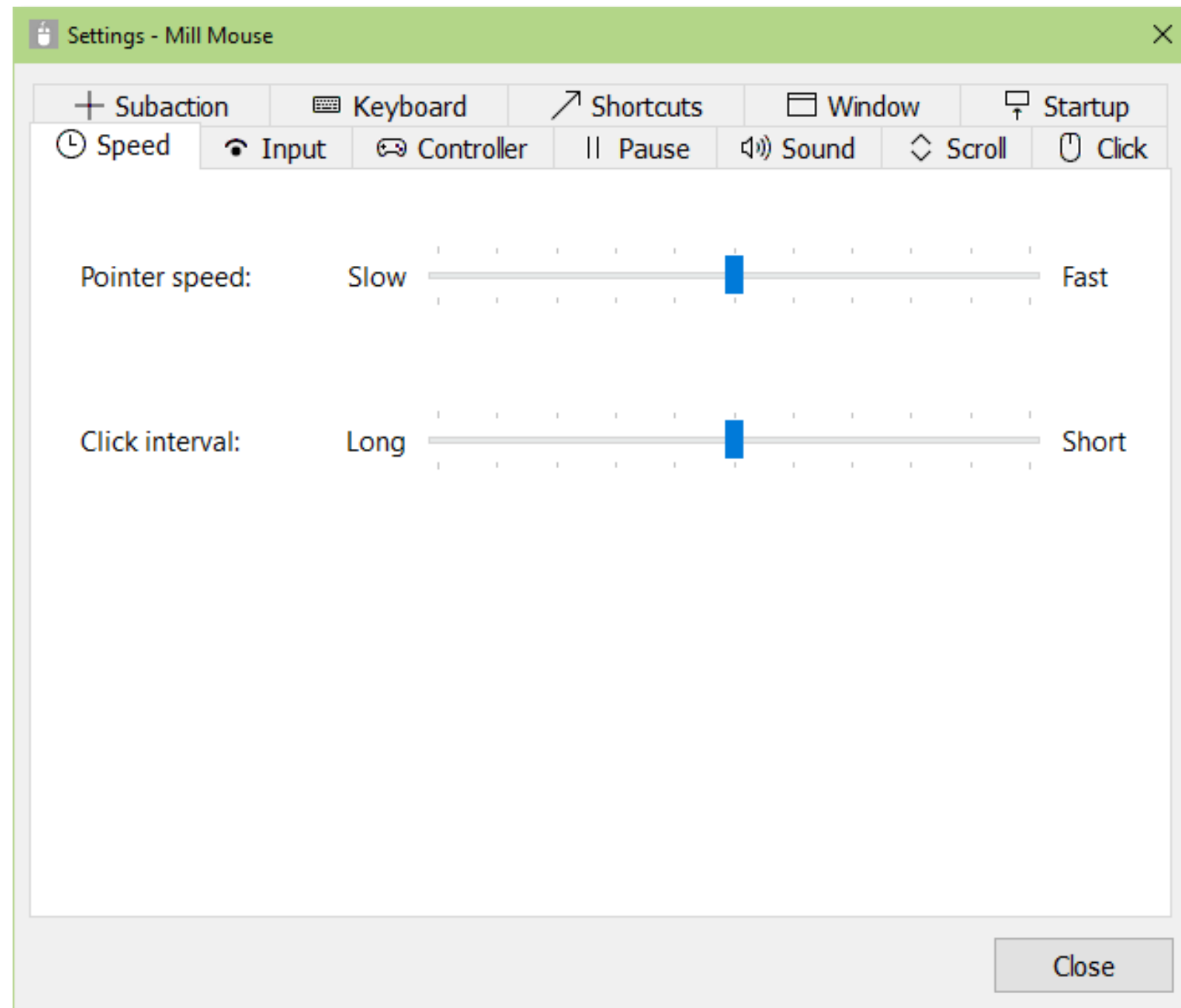

Settings - Input method



You can change the input method on the Input tab of the settings dialog.

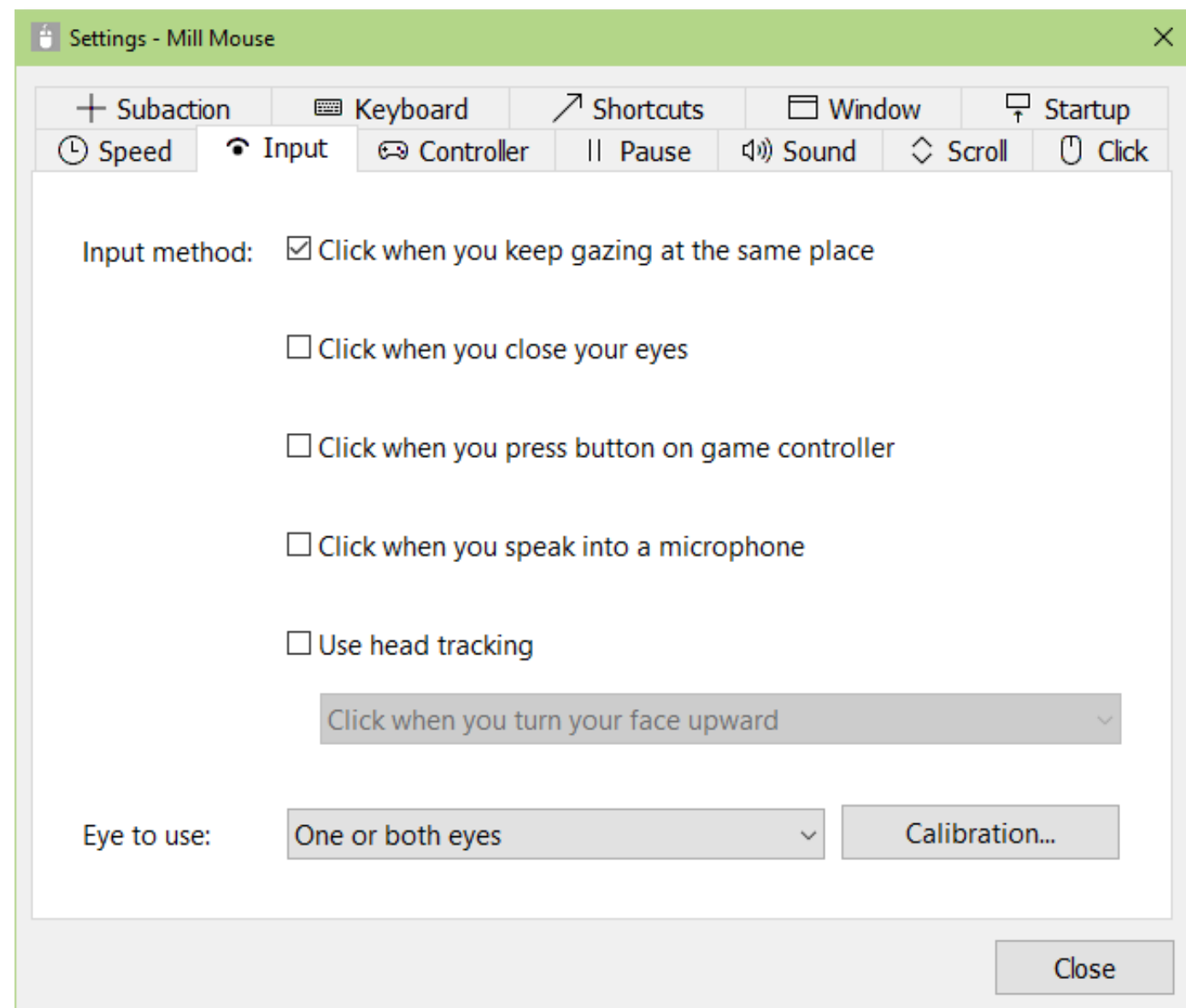

- ✂ You can adjust the microphone sensitivity in Control Panel > Sound > Recording > Default Device > Properties > Levels.
- ✂ 'Use head tracking' is only available with Tobii Eye Tracker 5.

Settings - Input method



If you are using TrackIR 5, the items on the Input tab of the settings dialog will be different than if you were using other devices. To use with TrackClip Pro, change 'Tracking target' to TrackClip Pro.

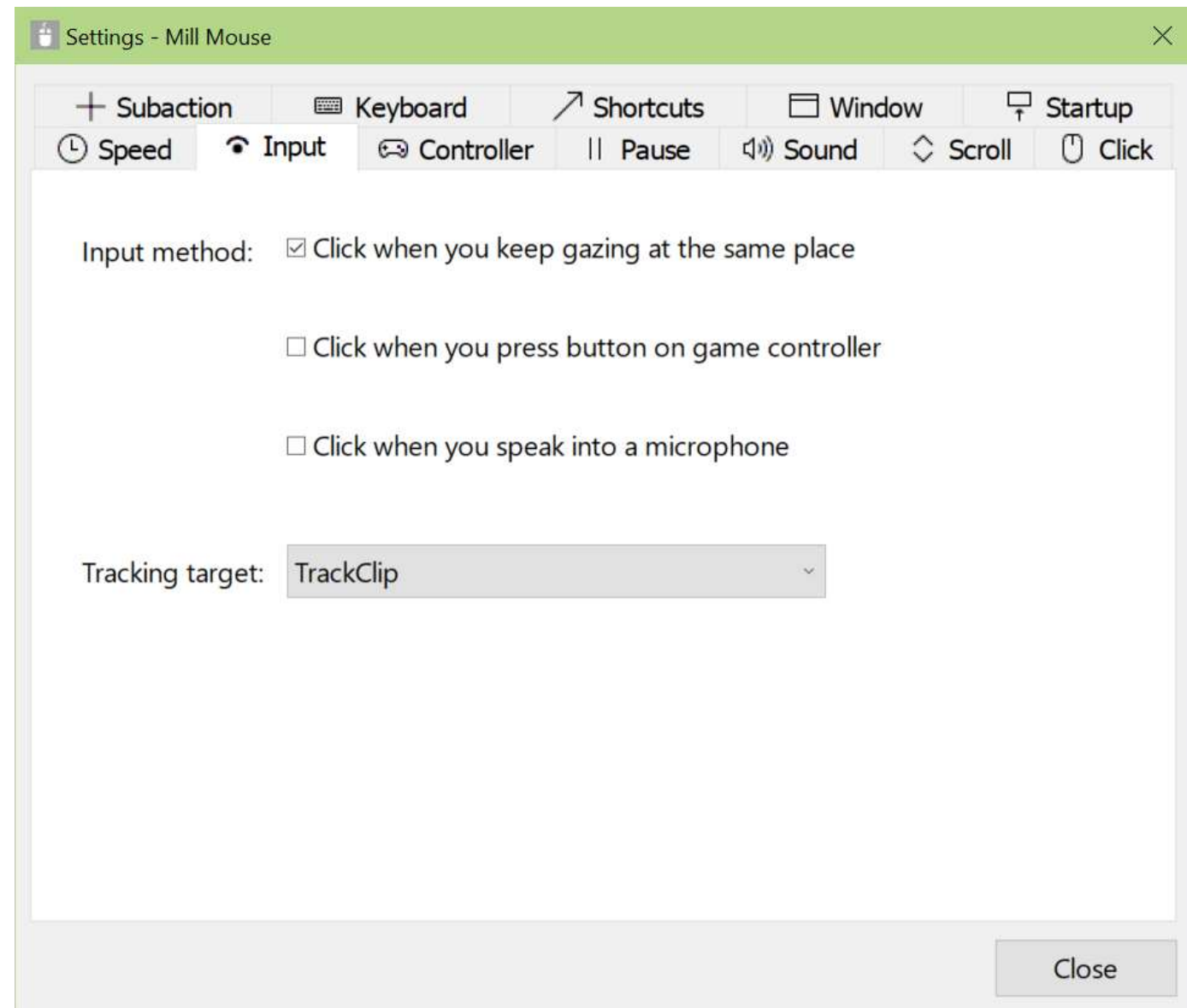

Settings - Input method



Depending on the setting of 'Input method' on the Input tab, the meaning of 'Click interval' on the Speed tab changes as follows:

'Input method' on Input tab	Meaning of 'Click interval' on Speed tab
If you select 'Click when you keep gazing at the same place'	How long time you keep gazing at the same place in order to perform the click action
If you select 'Click when you close your eyes'	How long time you keep closing your eyes in order to perform the click action
If you select 'Click when you press button on game controller'	No effect
If you select 'Click when you speak into a microphone'	How often to perform the click action when you continue speaking
If you select 'Use head tracking'	No effect

Settings - Game controller



On the Controller tab of the settings dialog, you can map specific click actions to the 10 buttons on your game controller.

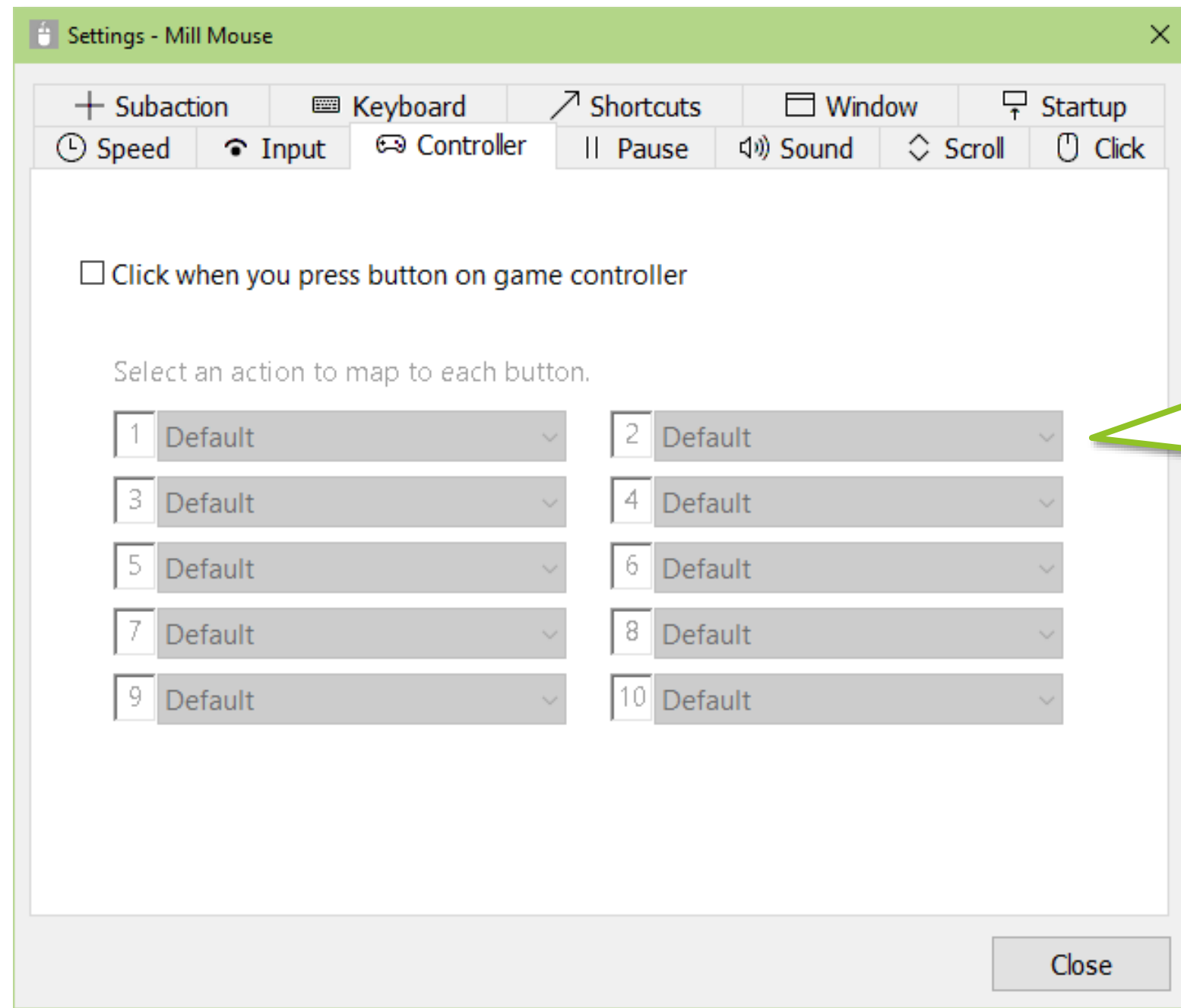

For Xbox controllers,
'1' corresponds to A button,
'2' corresponds to B button,
'3' corresponds to X button, and
'4' corresponds to Y button.

Settings - Pause



On the Pause tab of the settings dialog, you can change whether to pause the eye tracking when you use the physical mouse and the shortcut key to pause.

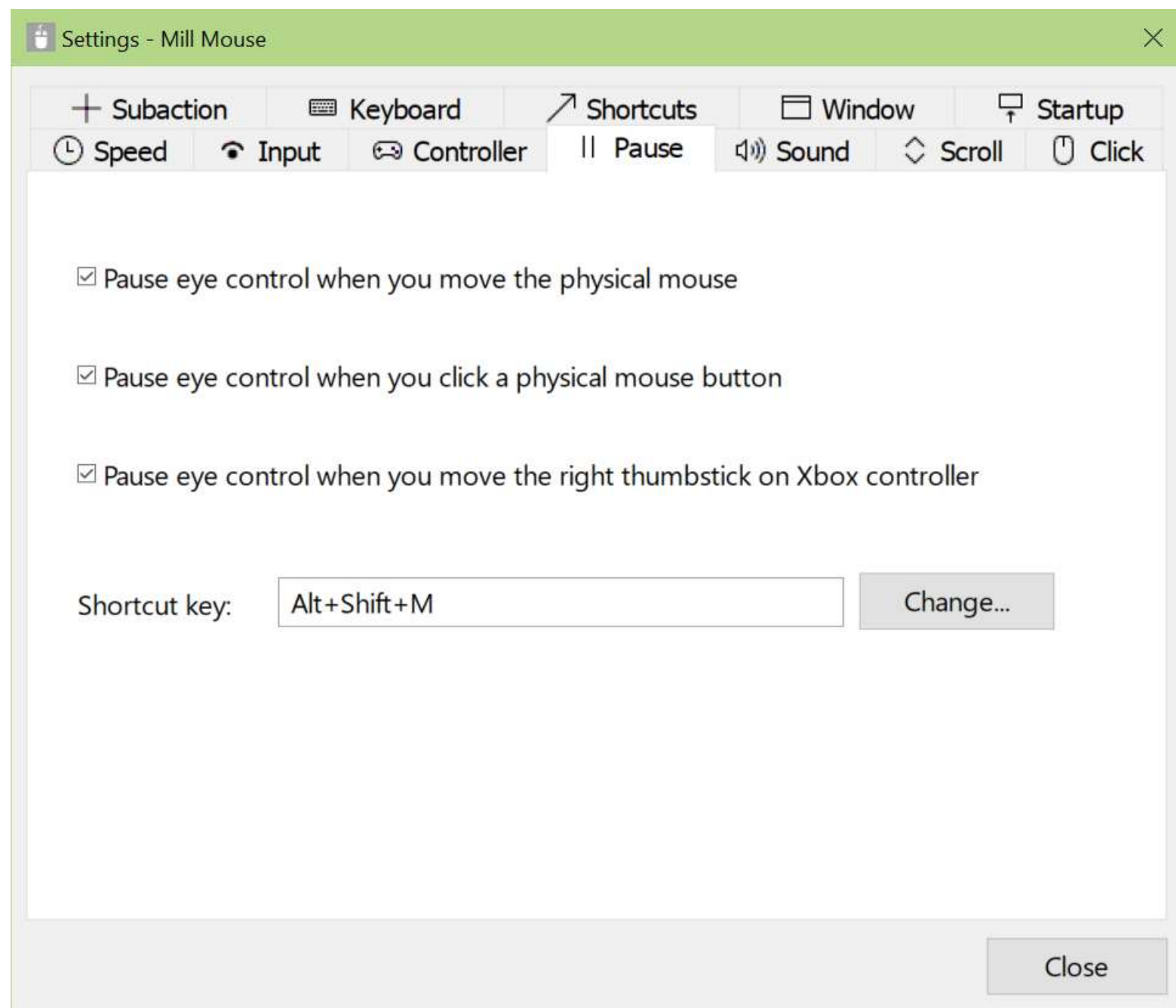

Settings - Sound



On the Sound tab of the settings dialog, you can change whether to use click sound and the voice to read texts aloud.

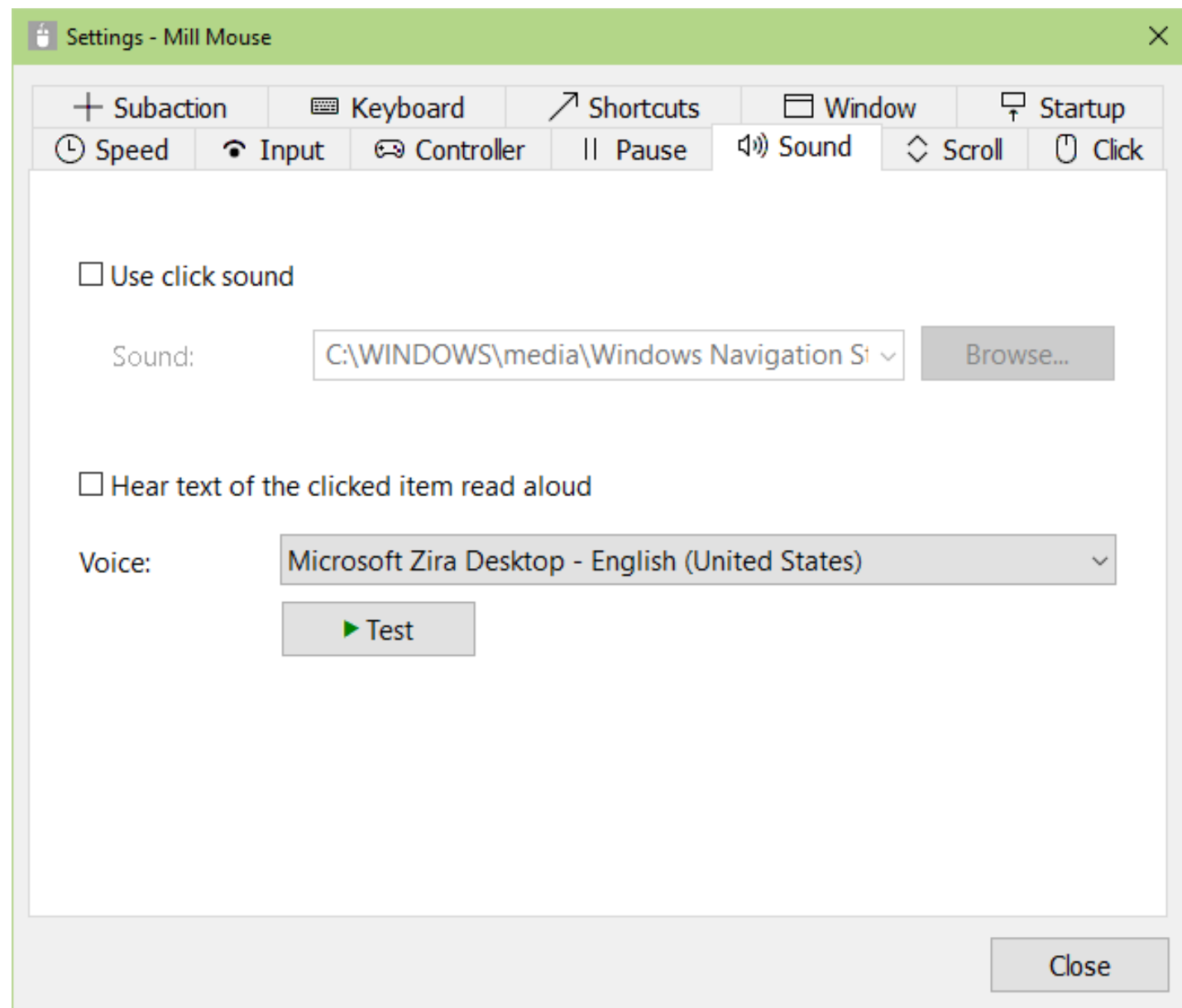

✂ To use non-English voice on Windows 7, please install [Microsoft Speech Platform Runtime](#) and [Text-to-Speech engine data](#) additionally.

Settings - Scroll



On the Scroll tab of the settings dialog, you can change whether to use scrolling feature and the lines to scroll each time.

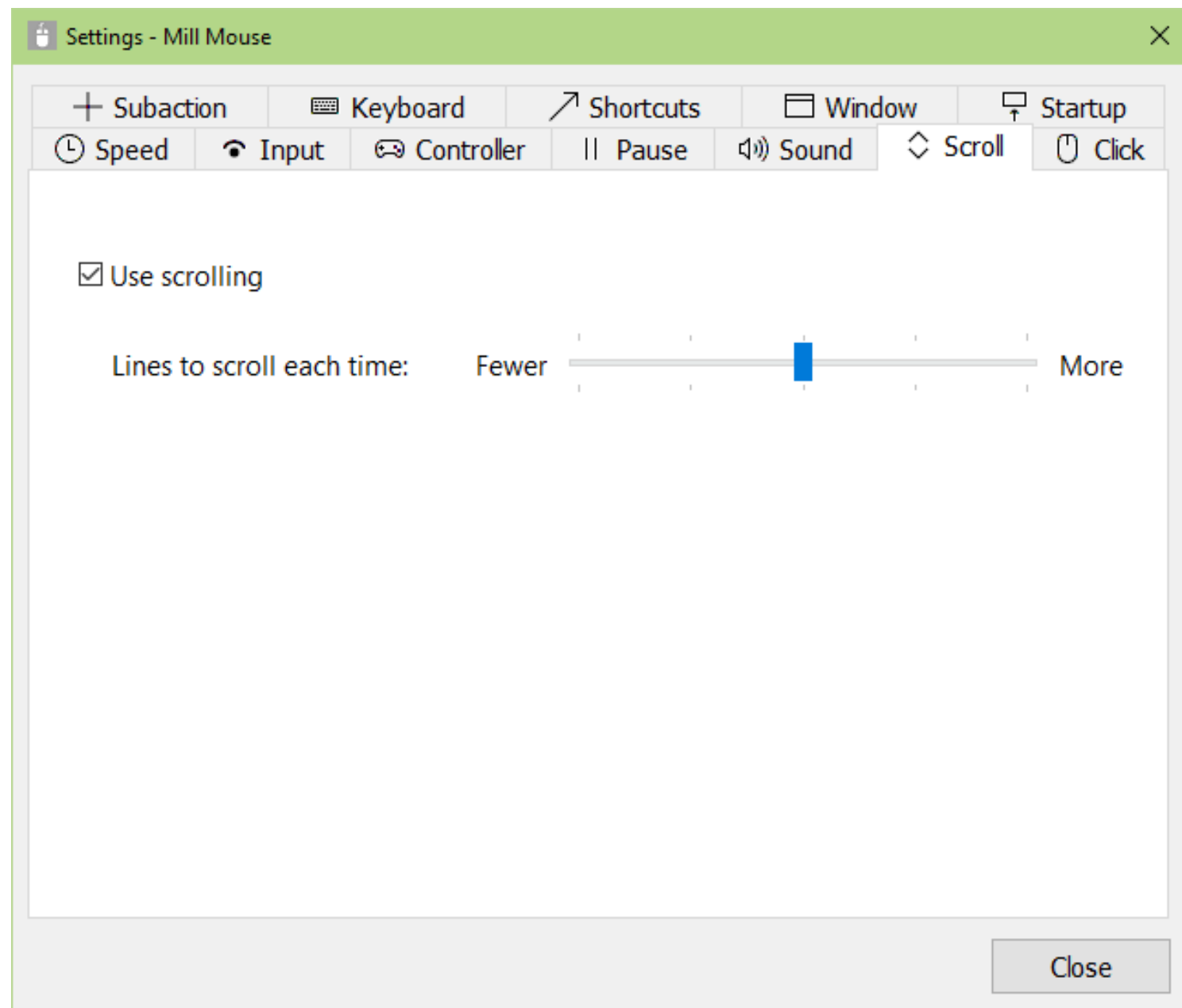

✂ Even if you enable the scrolling feature, it will not scroll while you hold down the Ctrl or Shift key.

Settings - Click action



You can change to use only certain click actions on the Click tab of the settings dialog.

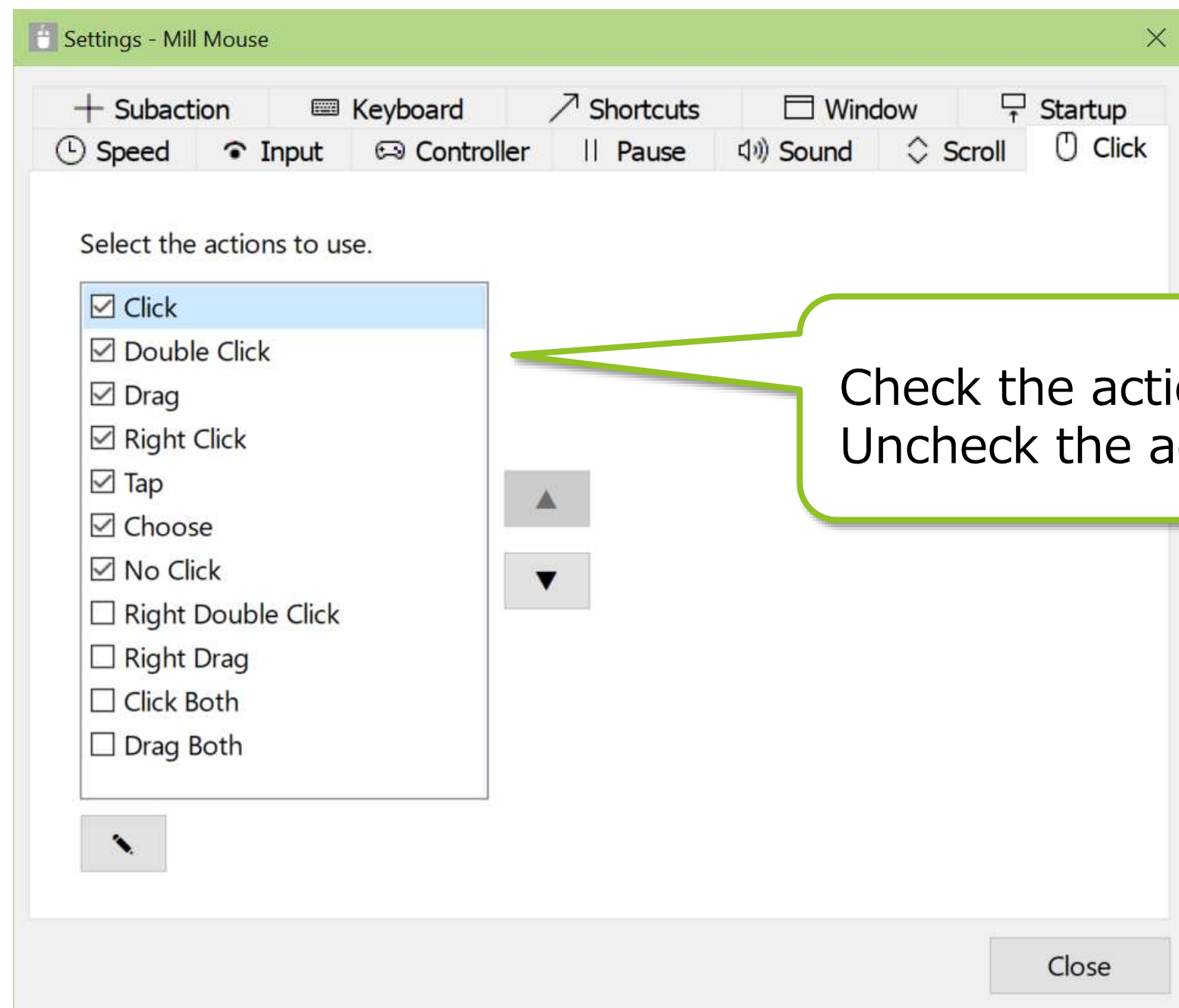

Check the actions to use.
Uncheck the actions not to use.

Settings - Click action



You can assign shortcut keys to click actions.

The image shows two overlapping windows from the 'Mill Mouse' application. The left window, titled 'Settings - Mill Mouse', has a 'Keyboard' tab selected. Under the 'Click' subaction, a list of actions is shown with checkboxes: Click (checked), Double Click (checked), Drag (checked), Right Click (checked), Tap (checked), Choose (checked), No Click (checked), Right (unchecked), Right (unchecked), Click (unchecked), and Drag (unchecked). A green callout bubble with the text '① Select a click action.' points to the 'Click' checkbox. Below the list, a green callout bubble with the text '② Press the button to edit.' points to a pencil icon. The right window, titled 'Shortcut key - Mill Mouse', shows the 'Action' set to 'Click', 'Modifiers' set to '(None)', and 'Key' set to 'C'. A green callout bubble with the text '③ Dialog will be displayed. Select the key to assign.' points to the 'Key' dropdown. Another green callout bubble with the text '④ Press OK. In this example, the click action will be changed to Click by pressing the C key.' points to the 'OK' button.

✂ Depending on the key you select, you may not be able to assign it. In that case, you will not be able to press OK button in ④, so select another key.

Settings - Zoom and magnifier



On the Subaction tab of the settings dialog, you can change whether to show Stretch/Shrink or Magnifier button in the window and the zoom increments of the magnifier.

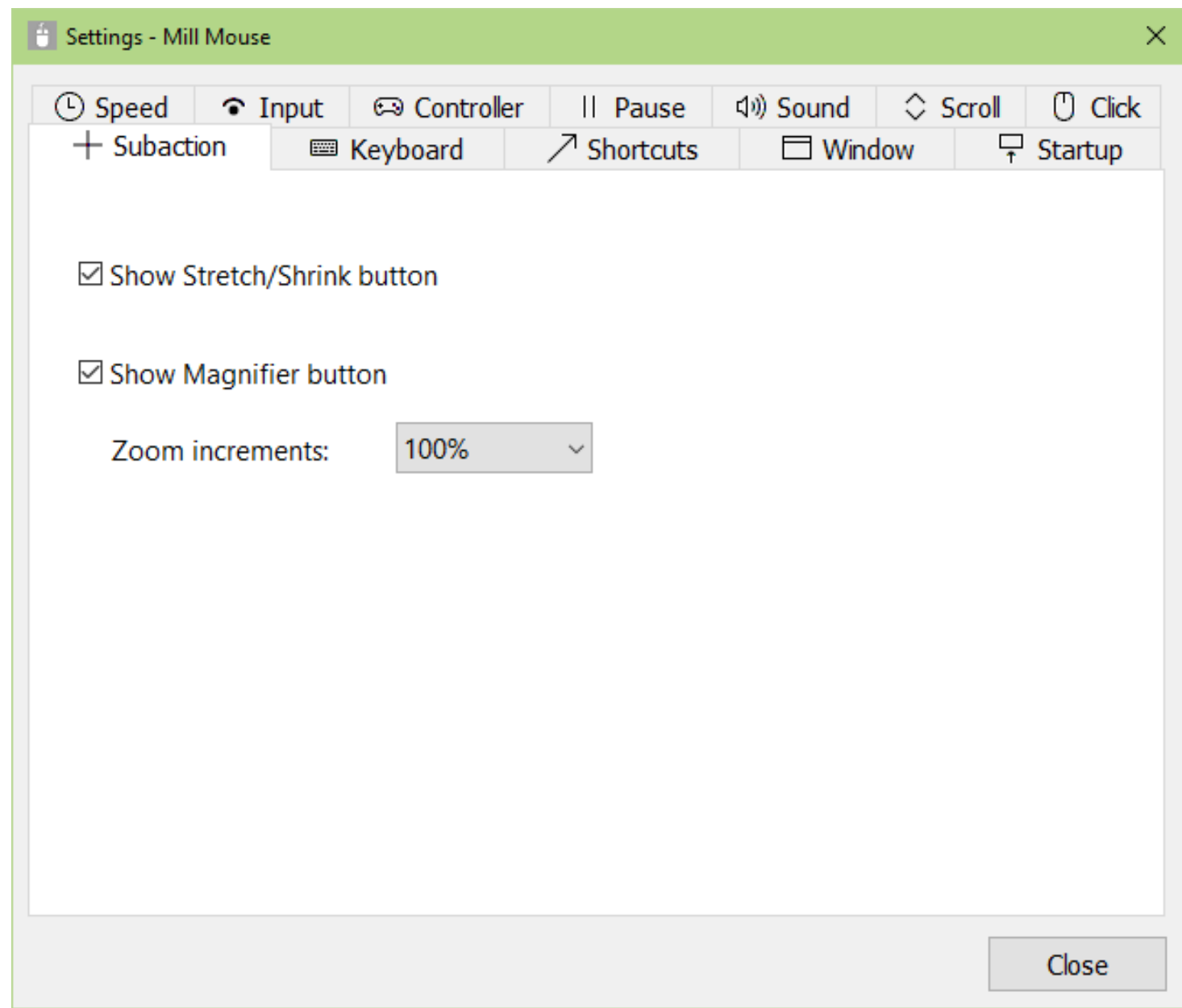

Settings - Keyboard



On the Keyboard tab of the settings dialog, you can change whether to show keyboard button in the window and whether to use the touch keyboard or the on-screen keyboard.

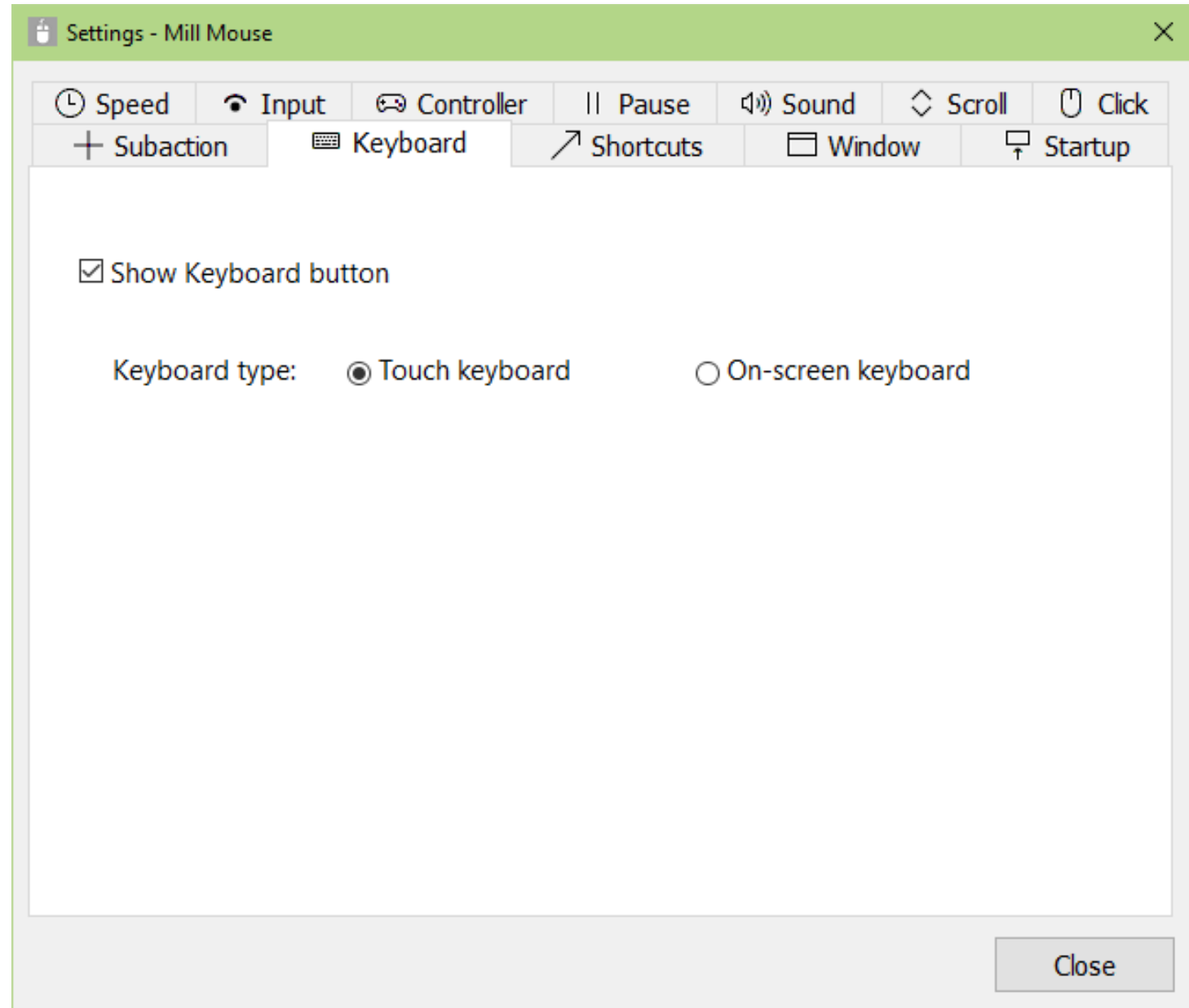

Settings - Shortcuts



You can change the shortcuts to be displayed in the window from the Shortcuts tab of the settings dialog.

You can set up to 20 shortcuts.

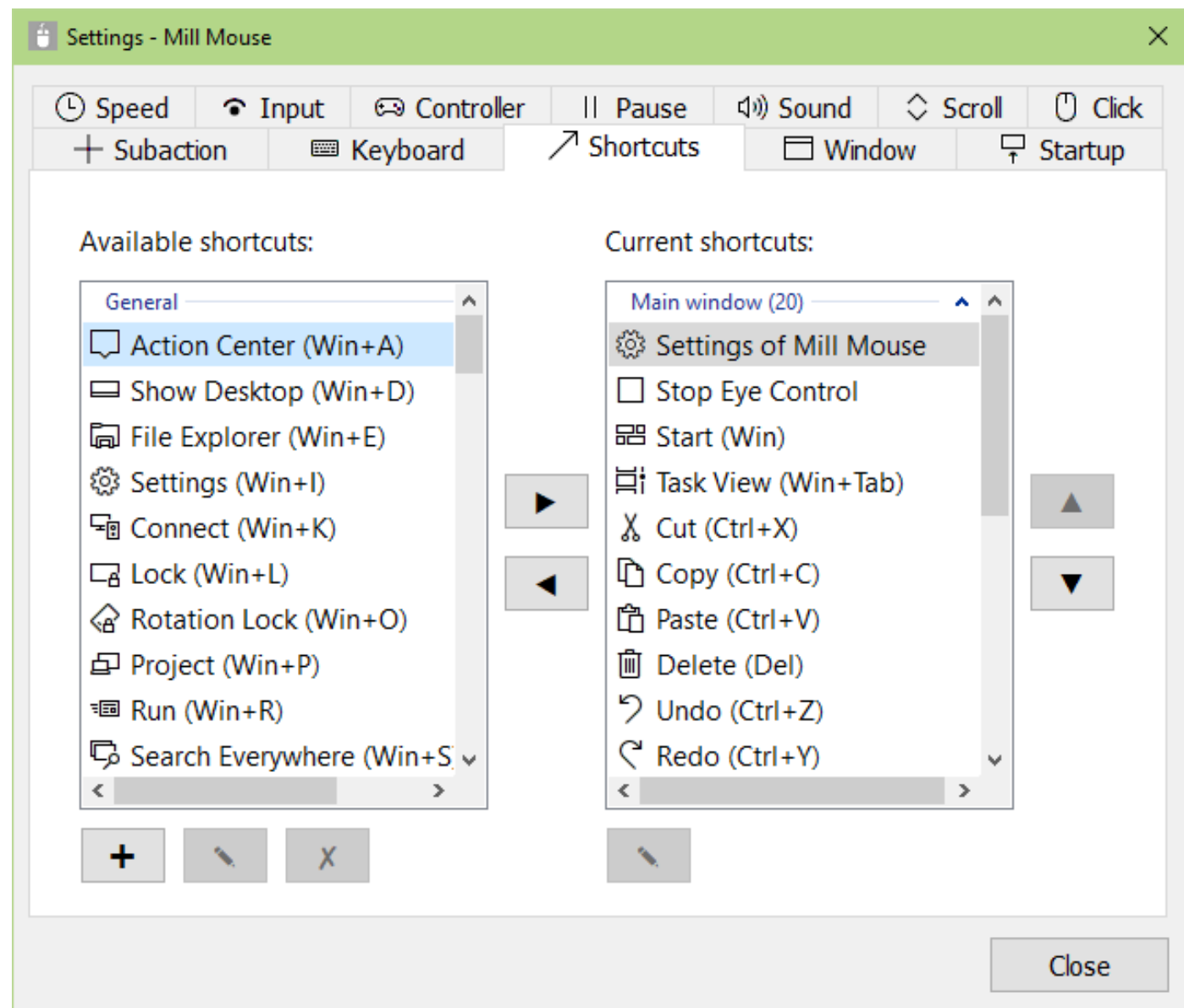

Settings - Shortcuts



86 types of shortcut keys listed at the end of this guide are available as shortcuts.

In addition to the shortcut keys, the following 9 types of shortcuts for Mill Mouse are also available.

- ▶ Settings of Mill Mouse
- ▶ Calibration
- ▶ Move Mill Mouse
- ▶ Move Mill Mouse up
- ▶ Move Mill Mouse down
- ▶ Hide Mill Mouse
- ▶ Stop eye control
- ▶ Hide pointer
- ▶ Exit Mill Mouse

✂ 'Move Mill Mouse up' and 'Move Mill Mouse down' will be changed to 'Move Mill Mouse left' and 'Move Mill Mouse right' when the window of Mill Mouse is displayed vertically.

Settings - Shortcuts



You can assign shortcut keys to 9 types of shortcuts for Mill Mouse.

① Select a shortcut for Mill Mouse.

② Press the button to edit.

③ Dialog will be displayed. Select the key to assign.

④ Press OK. In this example, the settings dialog of Mill Mouse will open by pressing Ctrl + F1.

✂ Depending on the key you select, you may not be able to assign it. In that case, you will not be able to press OK button in ④, so select another key.

Settings - Add custom shortcuts



You can add up to 20 custom shortcut keys.

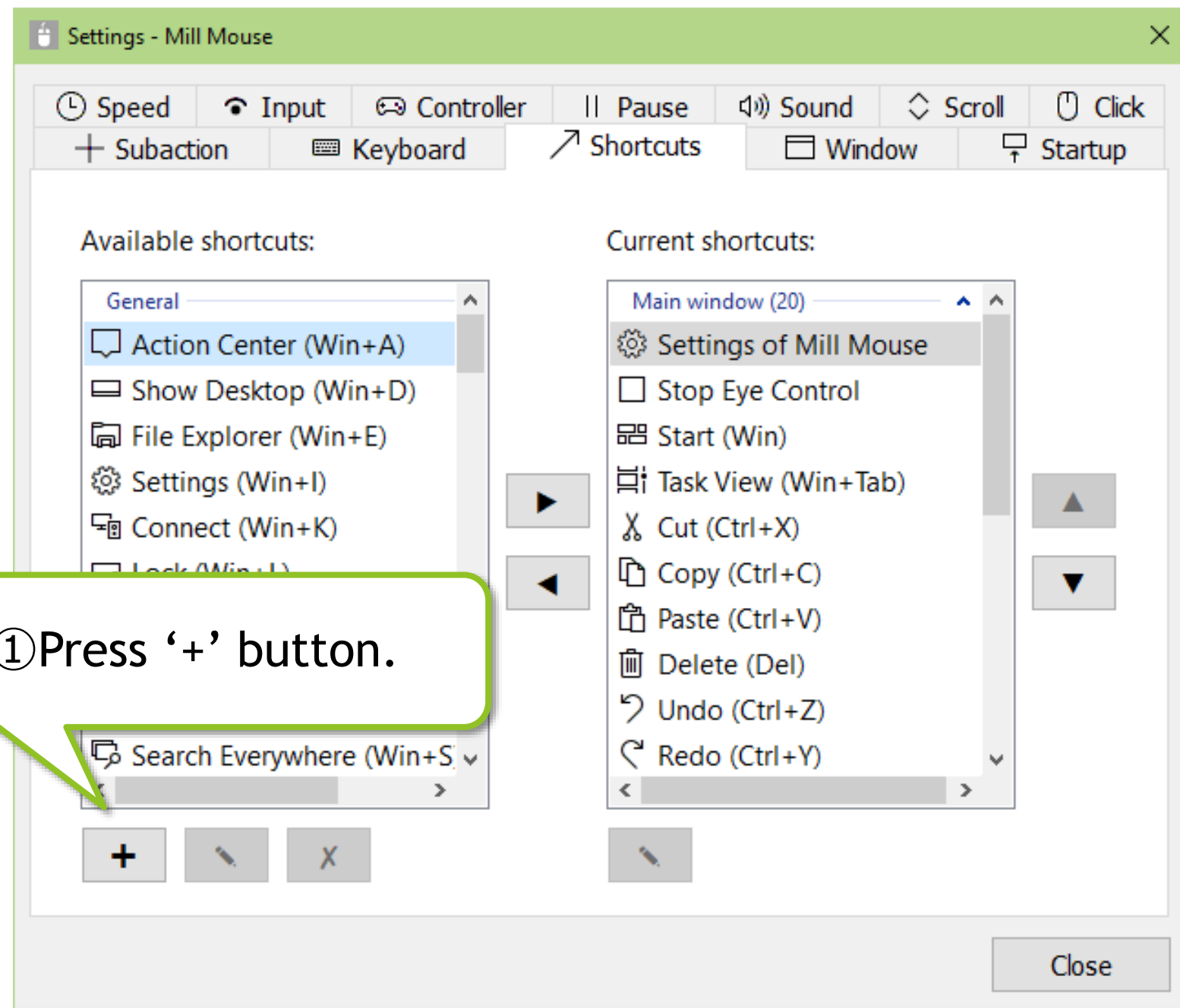

Settings - Add custom shortcuts



(Continued)

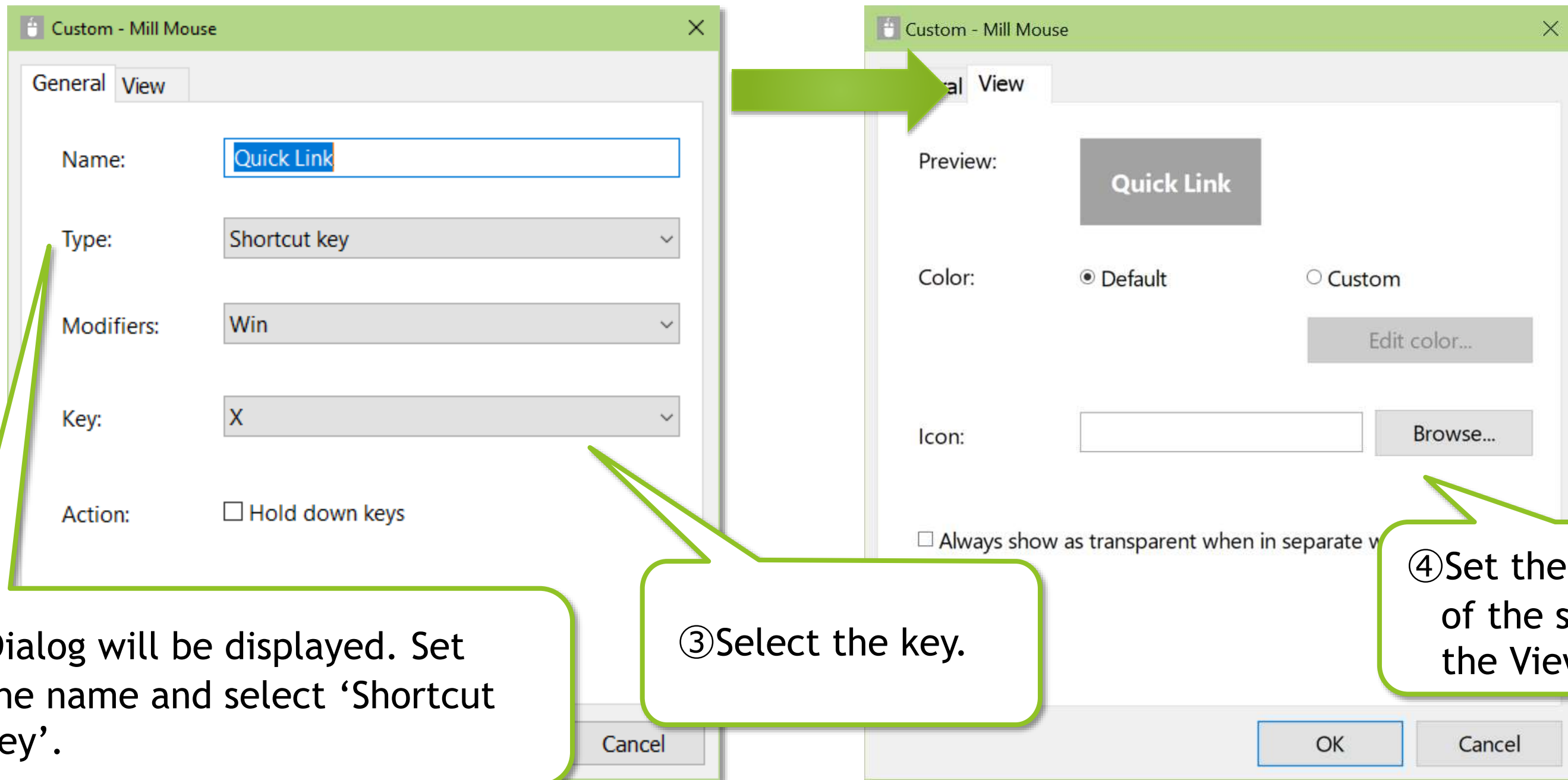

② Dialog will be displayed. Set the name and select 'Shortcut key'.

③ Select the key.

④ Set the color and the icon of the shortcut button on the View tab and press OK.

✂ For Name, set a short string to be displayed in the window as the following ⑥.

Settings - Add custom shortcuts



(Continued)

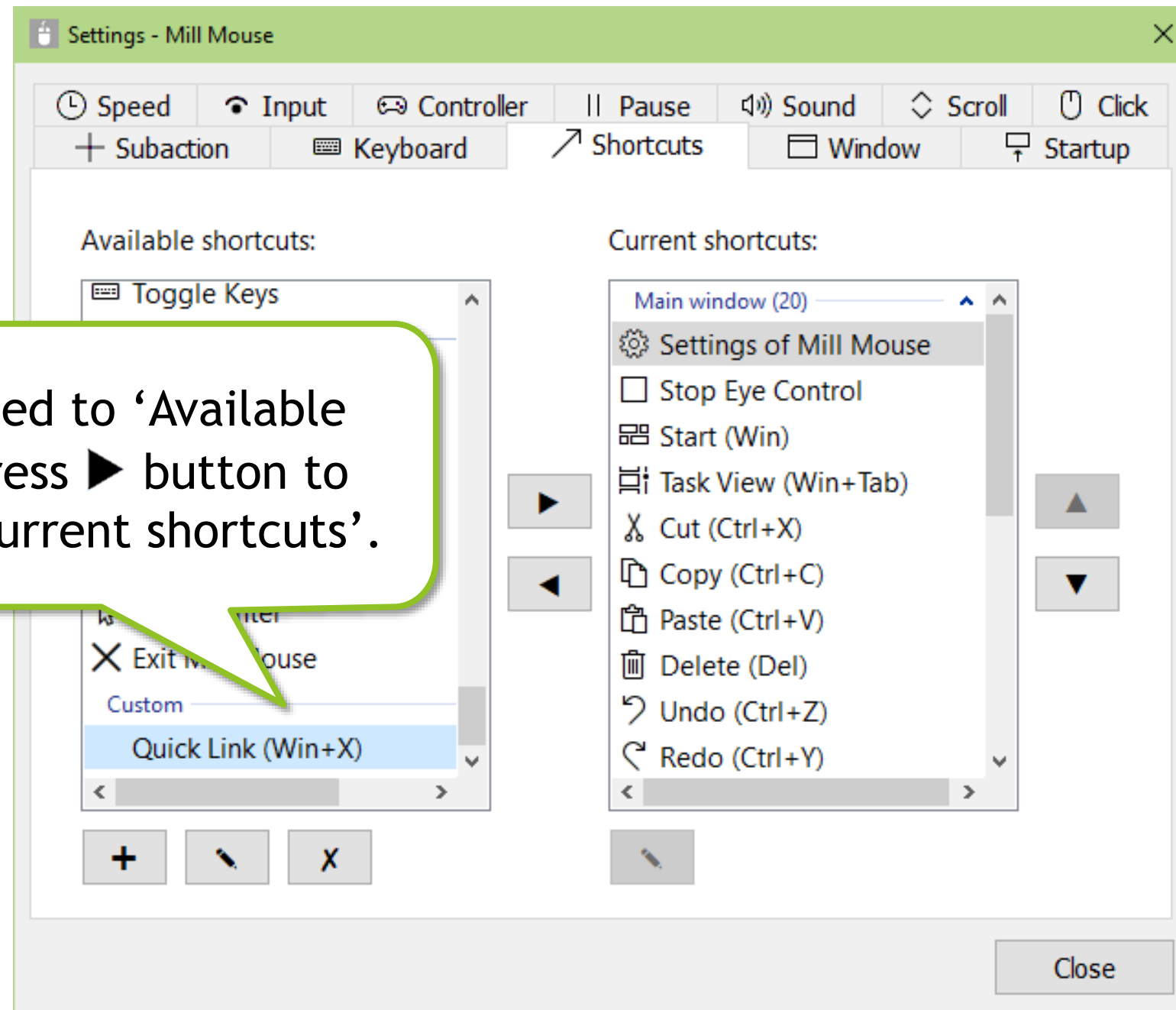

⑤ It will be added to 'Available shortcuts'. Press ► button to move it to 'Current shortcuts'.

Settings - Add custom shortcuts



(Continued)

⑥ It will be displayed in the window and can be performed in the same way as other shortcuts.



⑦ If you have checked 'Hold down keys' in ③, once you press the button, the shortcut key will remain pressed and the button color will be reversed. If you press the button again, the keys will be released and the button color will be restored.

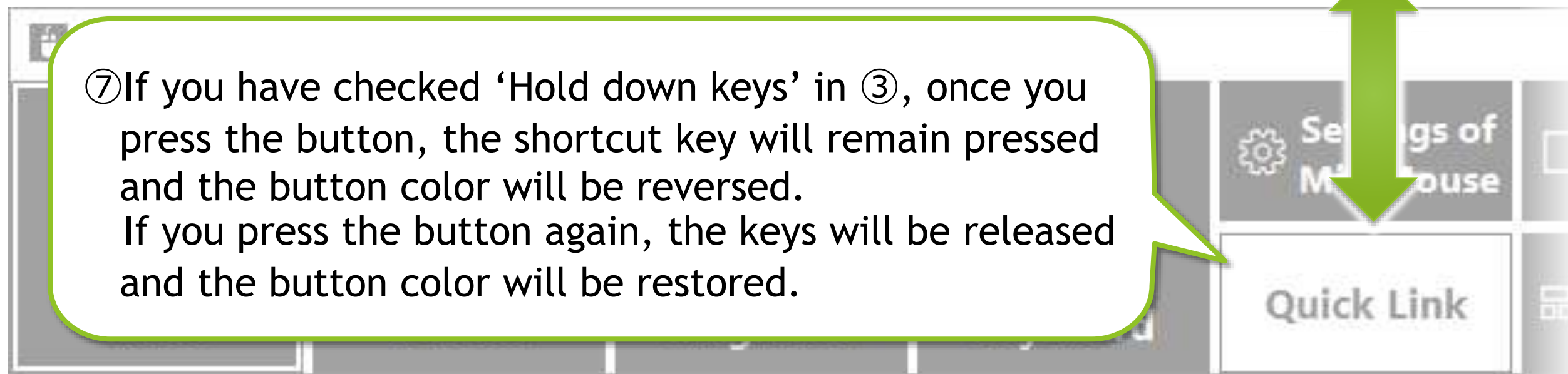

✂ Unlike holding down the physical keys, the keys will not be entered repeatedly.

Settings - Add custom texts



You can also set custom texts for input to the text editors or other apps, or reading aloud.

① Press '+' button.

② Dialog will be displayed. Set the name and select Text.

③ Enter the custom text, select the action and press OK.

✂ For Name, set a short string to be displayed in the window as the following ⑤.

Settings - Add custom texts



(Continued)

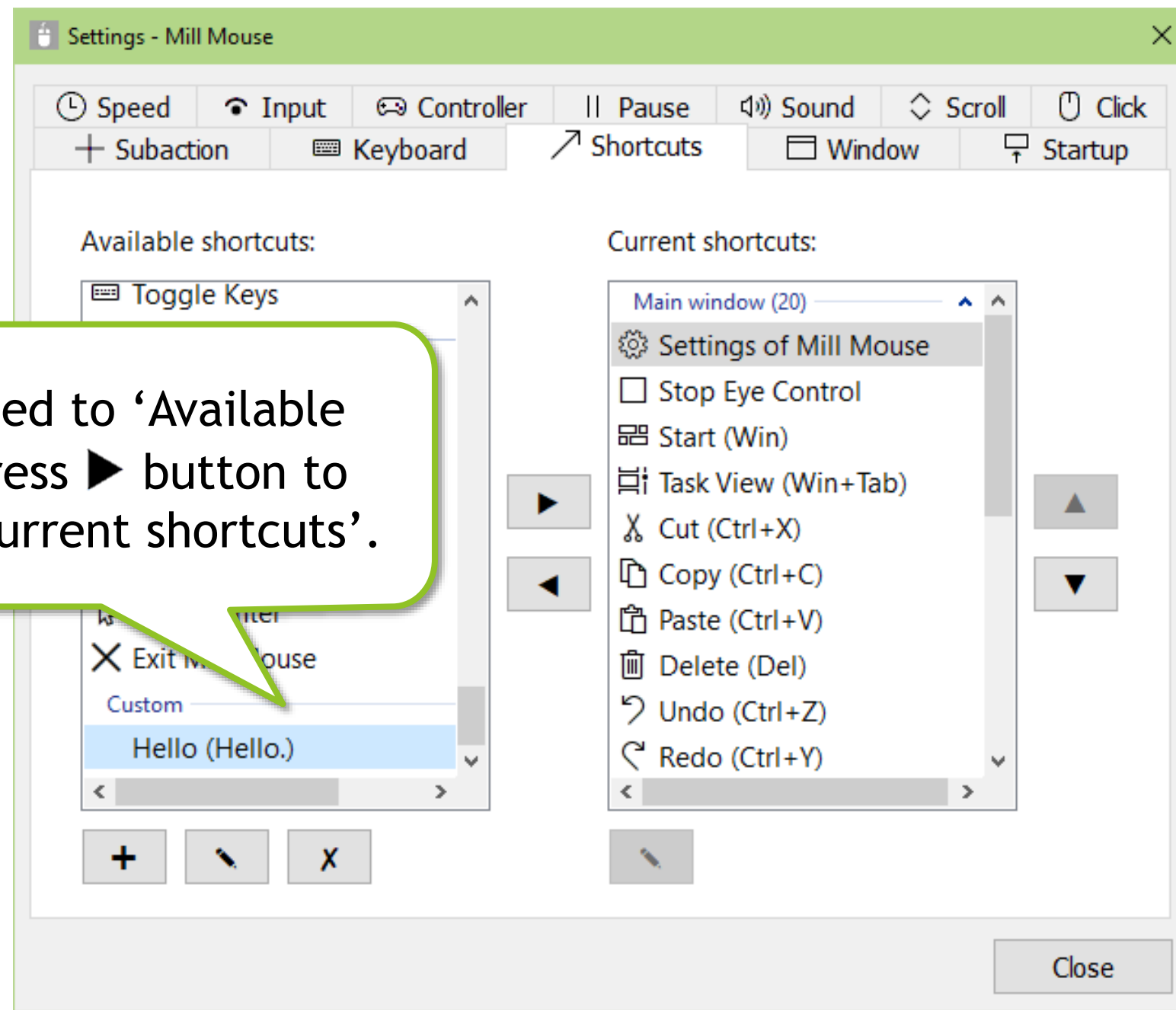

④ It will be added to 'Available shortcuts'. Press ► button to move it to 'Current shortcuts'.

Settings - Add custom texts



(Continued)

⑤ The button will be displayed in the window.
If you have checked 'Input text' in ③, press the button with the text editor open to input the text you have set.
If you have checked 'Hear text read aloud' in ③, press the button to read the text you have set aloud.

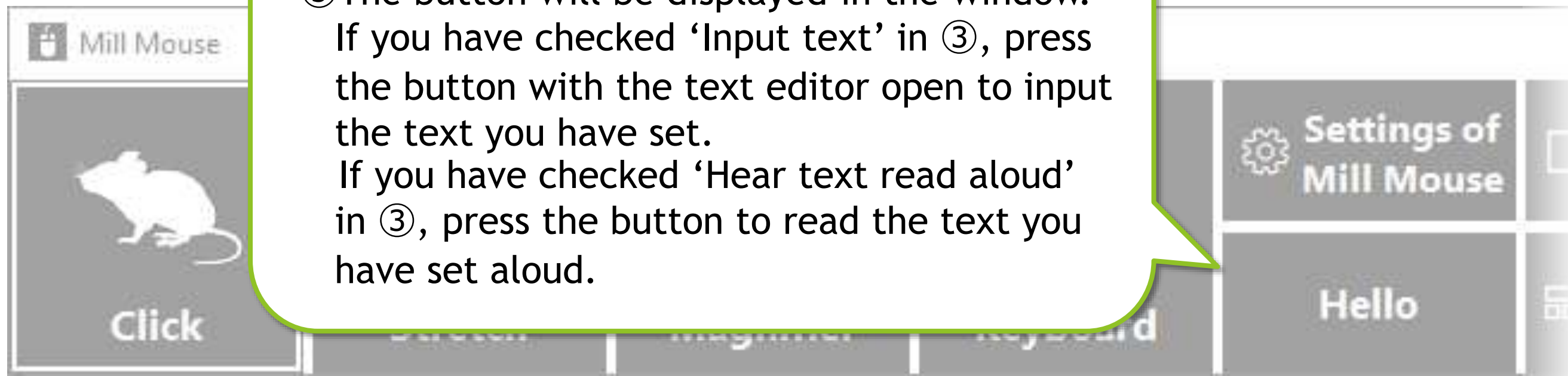

Settings - Shortcuts to launch other apps



You can also add shortcuts to launch other apps.

The image shows two overlapping windows. The background window is 'Settings - Mill Mouse', which has a top navigation bar with buttons for Speed, Input, Controller, Pause, Sound, Scroll, Click, Subaction, Keyboard, Shortcuts, Window, and Startup. The 'Shortcuts' button is highlighted. Below the navigation bar, there are two lists: 'Available shortcuts' and 'Current shortcuts'. The 'Available shortcuts' list includes Action Center (Win+A), Show Desktop (Win+D), File Explorer (Win+E), Settings (Win+I), and Connect (Win+K). The 'Current shortcuts' list includes Settings of Mill Mouse, Stop Eye Control, Start (Win), Task View (Win+Tab), Cut (Ctrl+X), Copy (Ctrl+C), Paste (Ctrl+V), Delete (Del), and Undo (Ctrl+Z). A green callout bubble points to the '+' button at the bottom left of the 'Available shortcuts' list, containing the text '① Press '+' button.' Another green callout bubble points to the 'Settings of Mill Mouse' item in the 'Current shortcuts' list, containing the text '② Dialog will be displayed. Set the name and select App.' The foreground window is 'Custom - Mill Mouse', which has a 'General' tab selected. It contains fields for Name (set to 'Paint'), Type (set to 'App'), Target (set to 'ows\System32\mspaint.exe' with a 'Browse...' button), Arguments, and Start in. A green callout bubble points to the 'Target' field, containing the text '③ Set the path of the app to launch in Target and press OK.' At the bottom of the 'Custom - Mill Mouse' window are 'OK' and 'Cancel' buttons.

① Press '+' button.

② Dialog will be displayed. Set the name and select App.

③ Set the path of the app to launch in Target and press OK.

✂ For Name, set a short string to be displayed in the window as the following ⑤.

Settings - Shortcuts to launch other apps



(Continued)

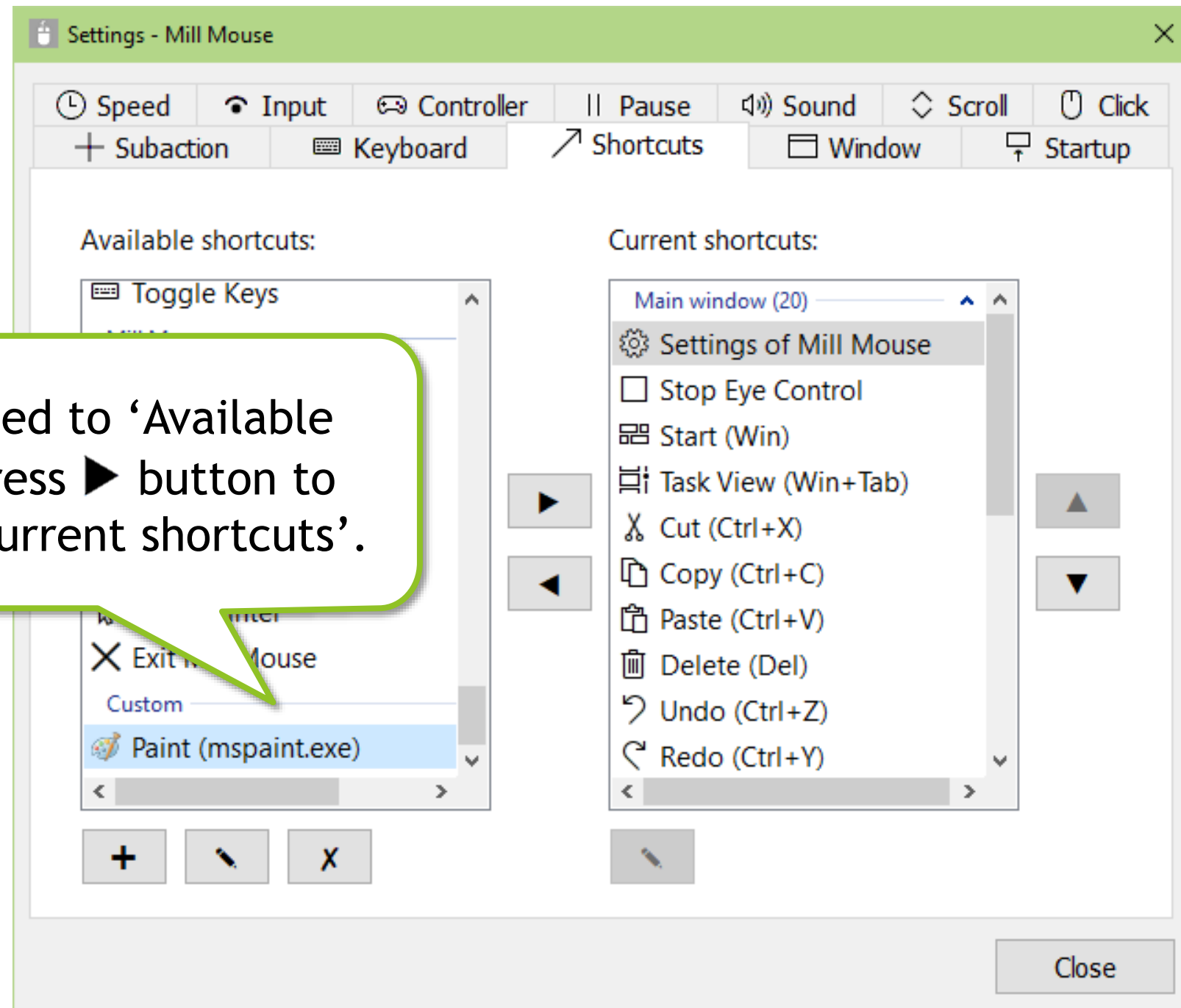

④ It will be added to 'Available shortcuts'. Press ► button to move it to 'Current shortcuts'.

Settings - Shortcuts to launch other apps



(Continued)

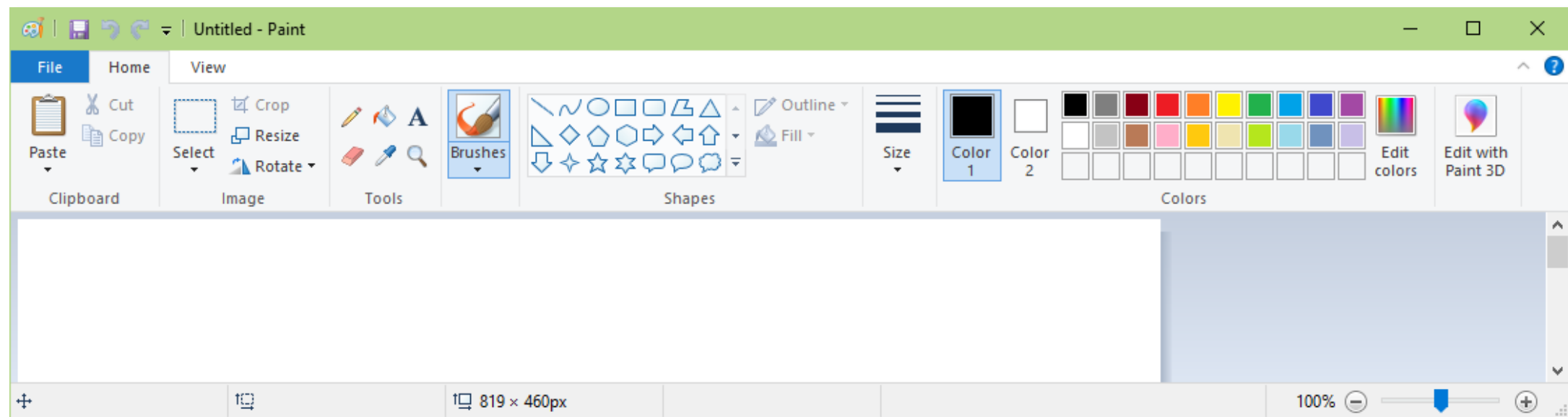
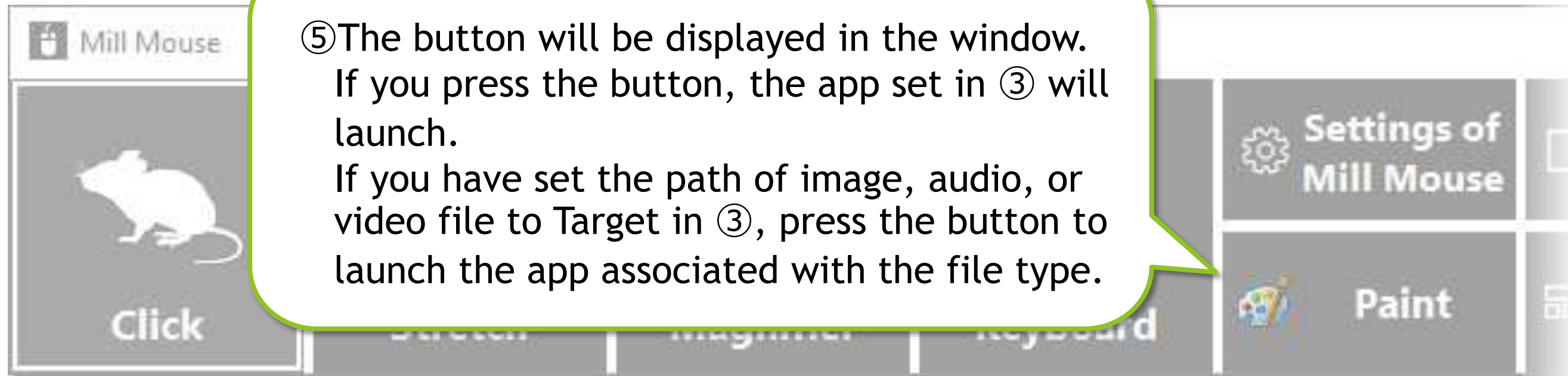

Settings - Separate windows



You can also show the shortcuts in separate windows. You can set up to 20 shortcuts.

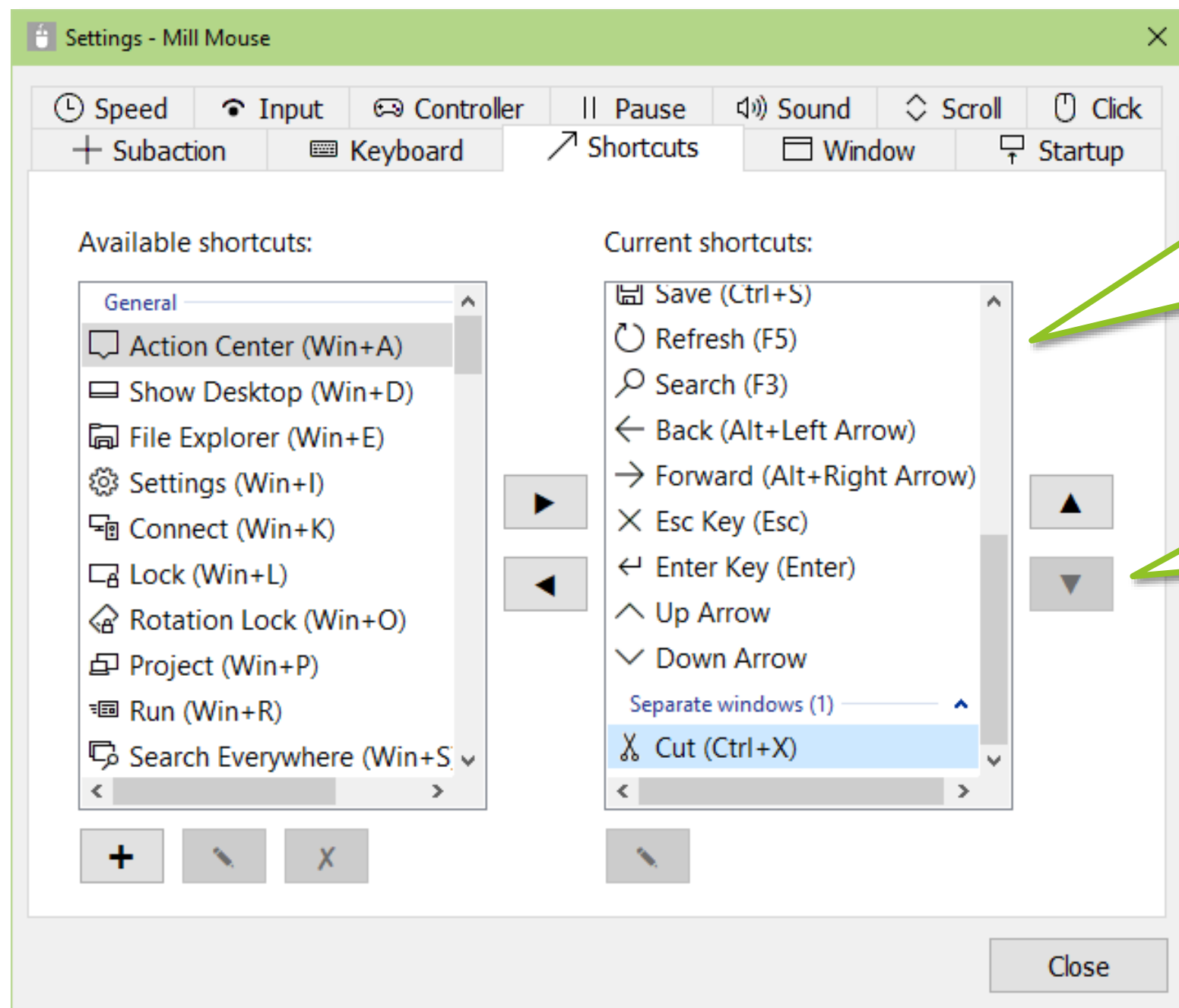

① Select a shortcut from 'Current shortcuts' which you want to show in separate window.

② Press ▼ button several times to move it under 'Separate windows'.

Settings - Separate windows



(Continued)

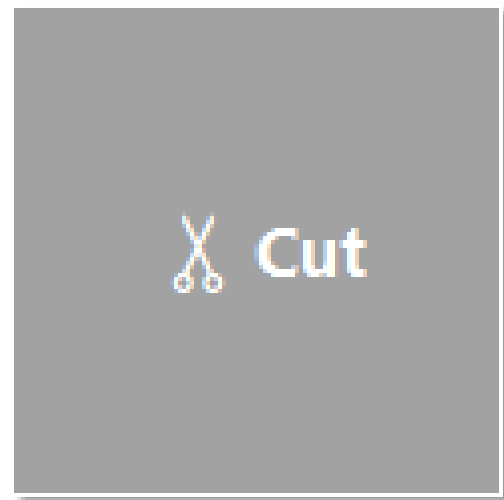

③ The shortcut button appears in a separate window on the desktop screen.

④ You can move it on the desktop screen by dragging inside. You can change the size by dragging the edges.

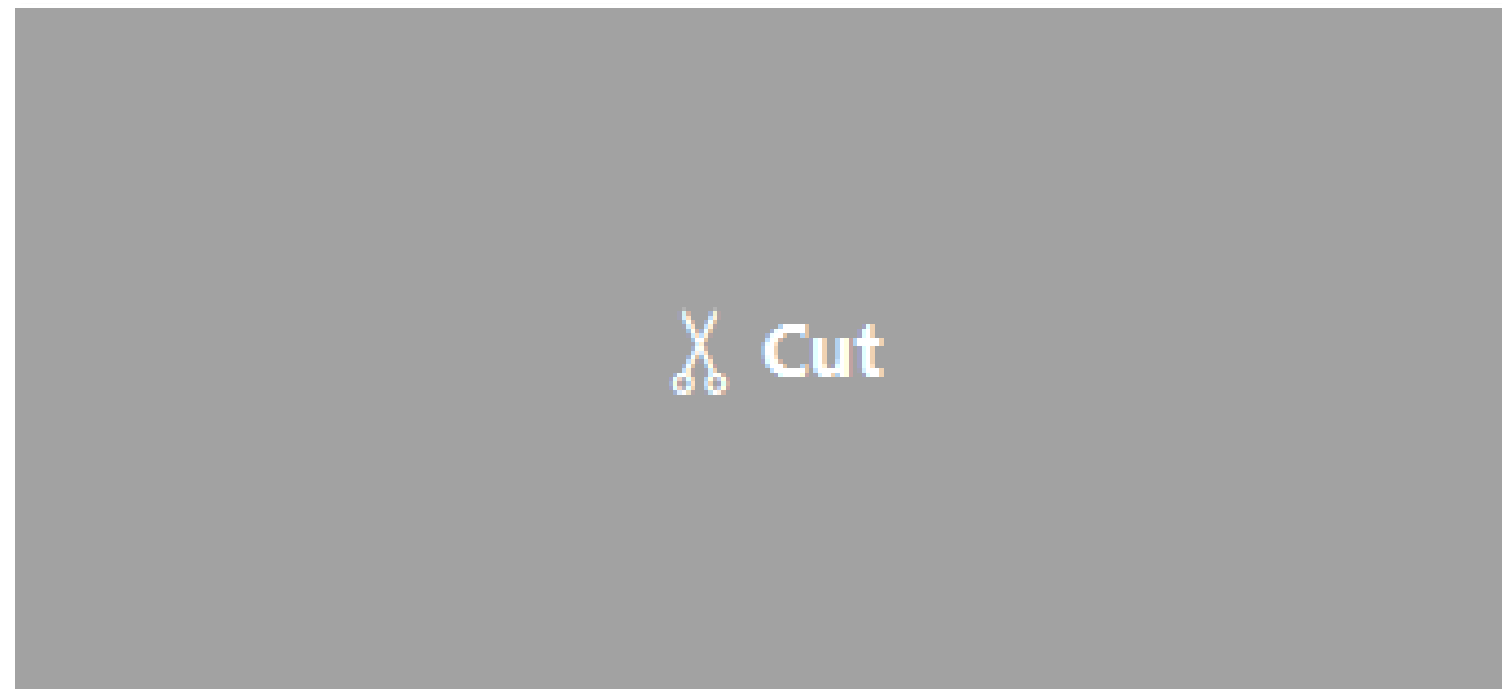

Settings - Window display



On the Window tab of the settings dialog, you can change whether to keep the window on top, whether to automatically hide or fade the window, and the color of the window.

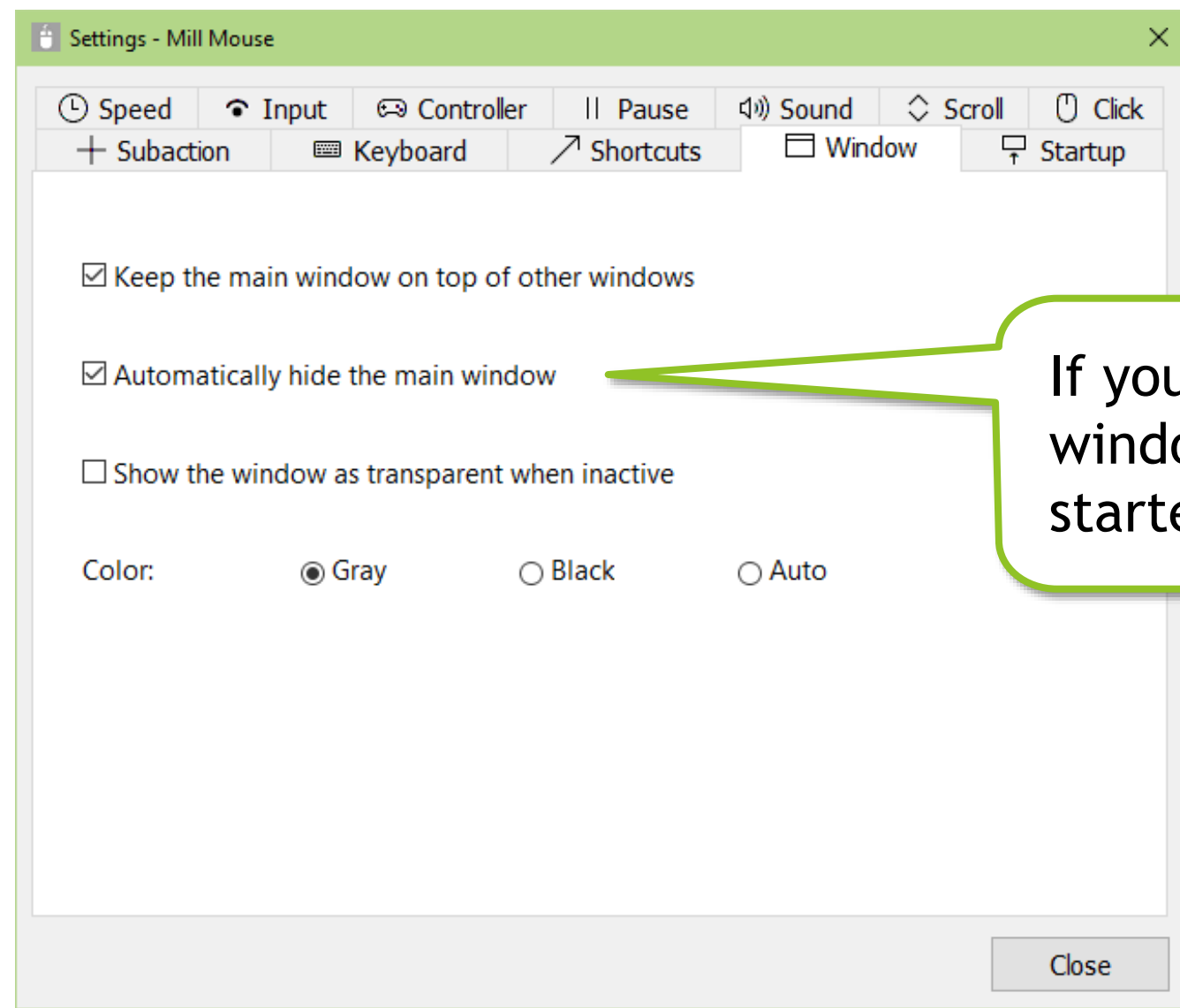

If you uncheck 'Automatically hide the window', the window position next time started will be the last end position.

✂ If high contrast is enabled, the color can not be changed.

Settings - Startup



On the Startup tab of the settings dialog, you can change whether to automatically launch Mill Mouse when you sign-in to Windows, whether to terminate Tobii Experience or Tobii EyeX Interaction in the notification area of the taskbar, and the startup mode.

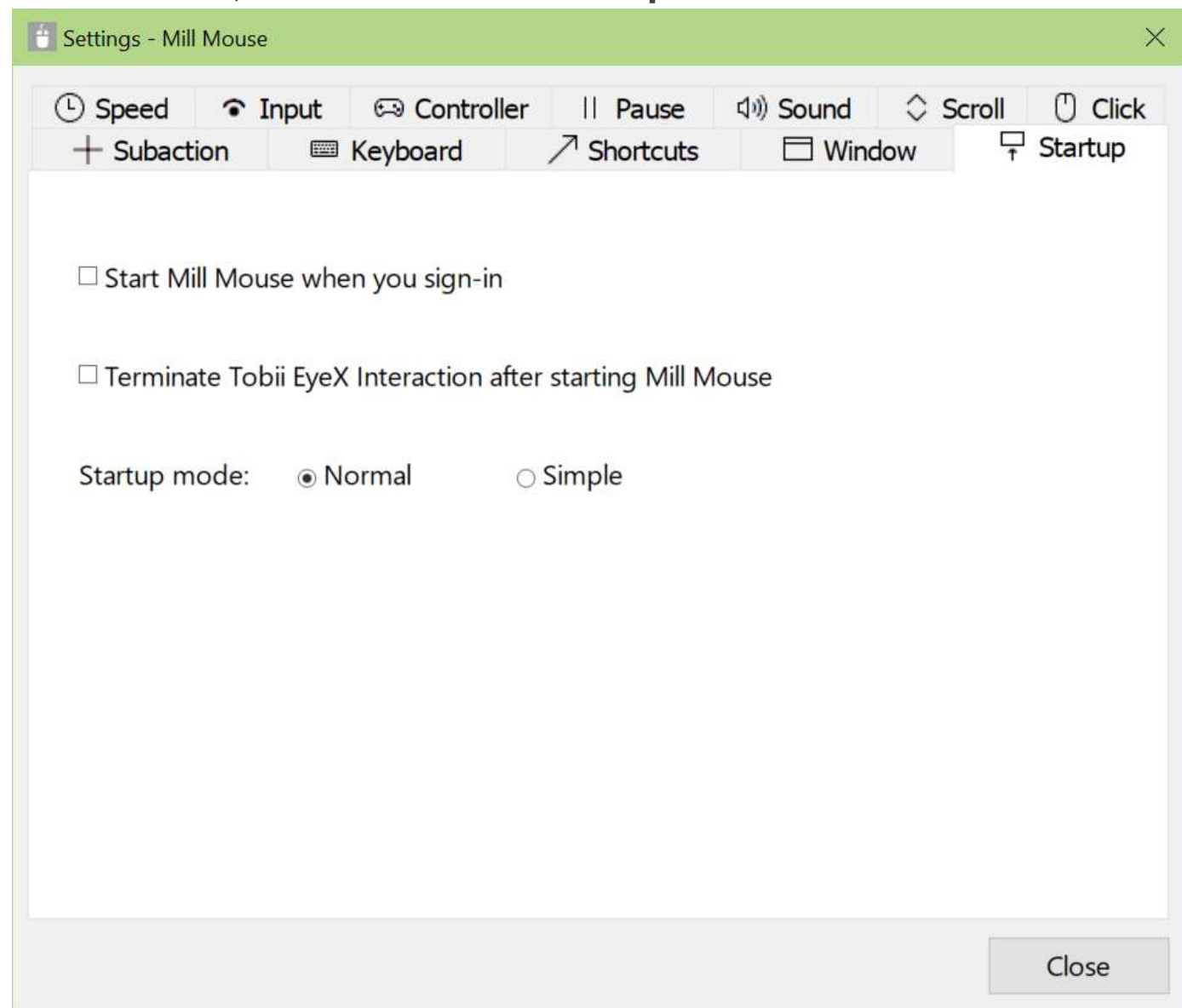

Settings - Simple mode



If you set the startup mode to Simple, Mill Mouse will run in simple mode. In simple mode, the available functions and display items are limited. It has the following differences from normal mode.

- ▶ In simple mode, only clicks are performed when you keep gazing at the same place. Actions other than clicking, such as double clicking and dragging, are not possible.
- ▶ In simple mode, only the Pause button is displayed on the desktop screen. The main window of Mill Mouse and separate windows are not displayed.



You can move the Pause button on the desktop screen by dragging inside. You can also change the size of the Pause button by dragging the edges. However, you can not perform drags by eye tracking in simple mode, so you need to use a physical mouse to drag it.

Settings - Simple mode



To pause clicks in simple mode, keep gazing at the Pause button. Then the button color will be reversed, and clicking will not be performed even if you keep gazing at the same place other than the Pause button.

To cancel the pause, keep gazing at the Pause button again.

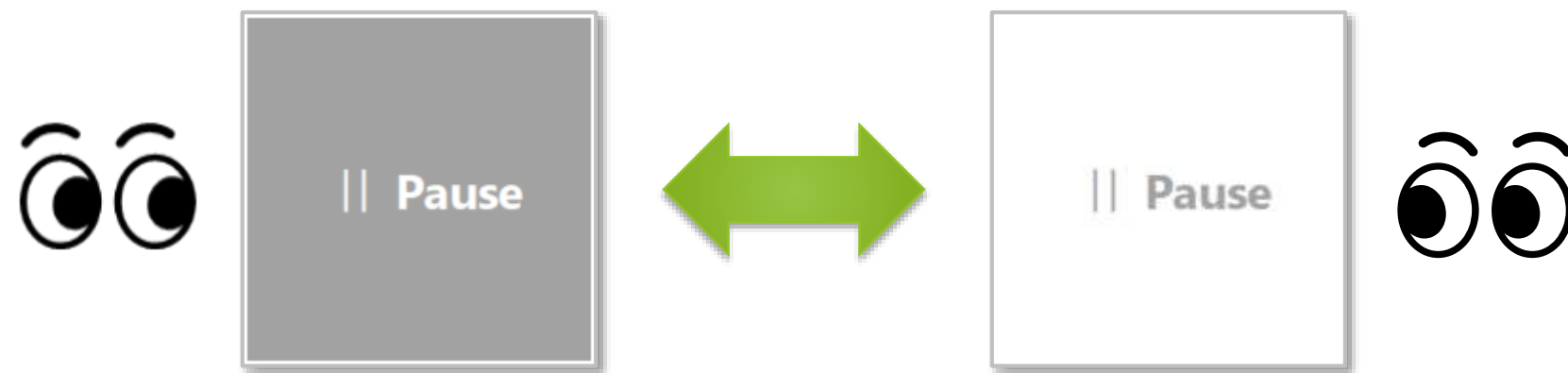

Settings - Simple mode



To switch back from simple mode to normal mode, keep gazing at  icon in the notification area of the taskbar and select Settings from the menu displayed. Then the settings dialog will open. Go to the Startup tab as described on page 63 of this guide and change the startup mode to Normal.

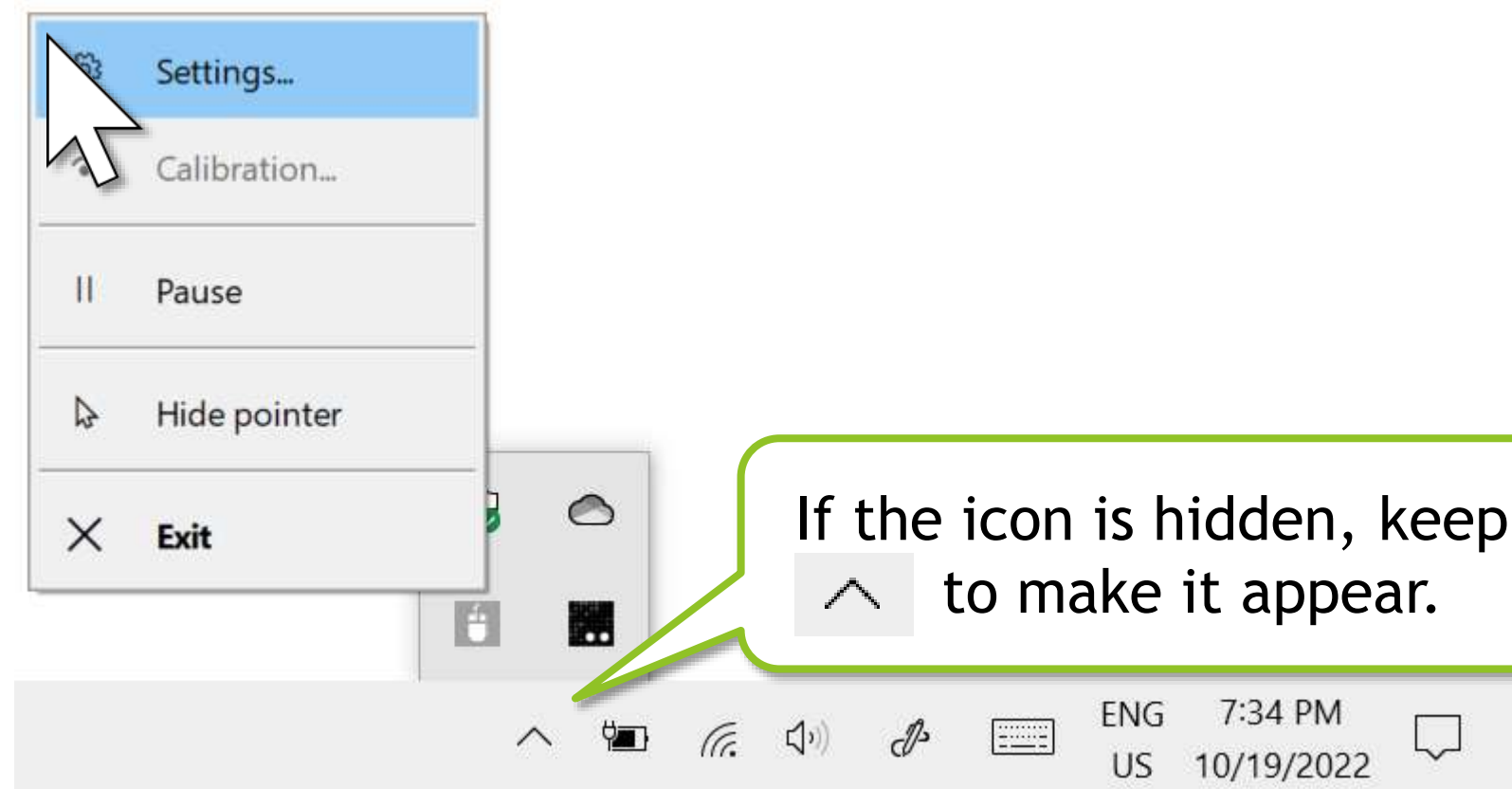

Settings - Simple mode



To exit Mill Mouse while in simple mode, keep gazing at  icon in the notification area of the taskbar and select Exit from the menu displayed. Mill Mouse will be in simple mode the next time it starts.

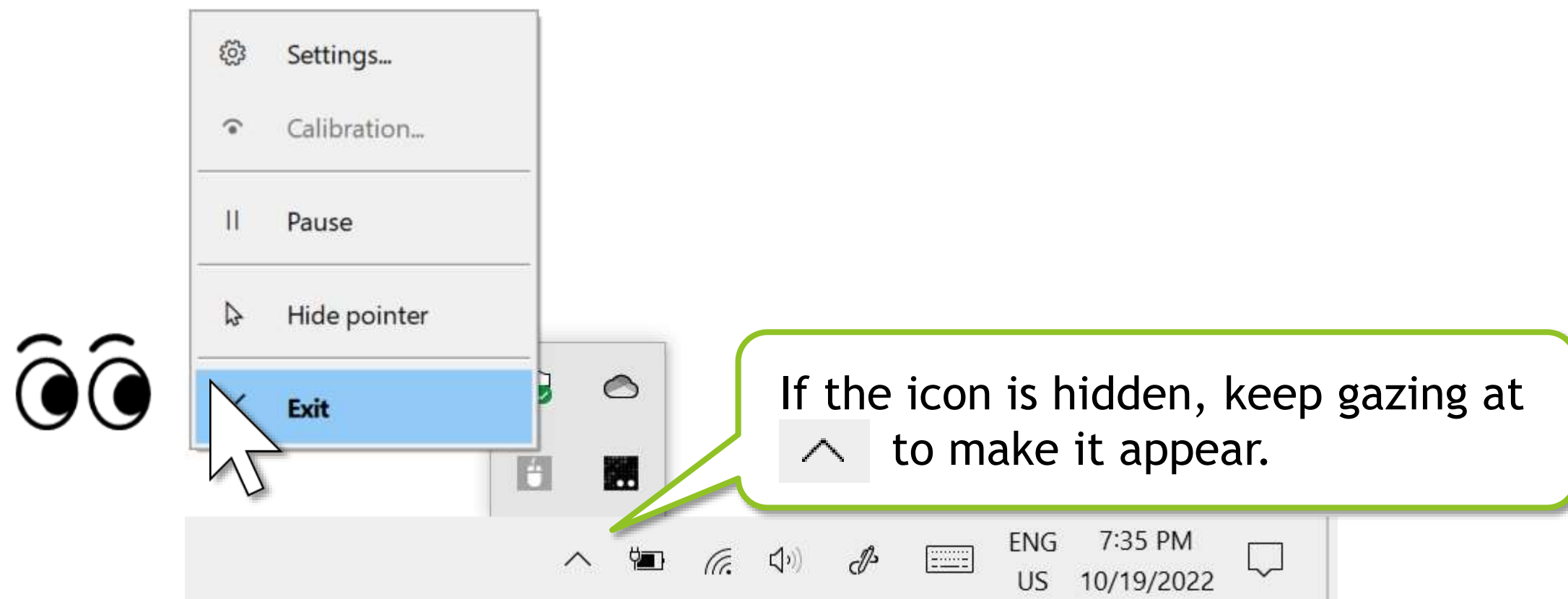

Other functions



Others - Calibration of eye tracking



You can open the calibration screen of the eye tracking from Calibration on the menu displayed when you keep gazing at the title bar of the window.

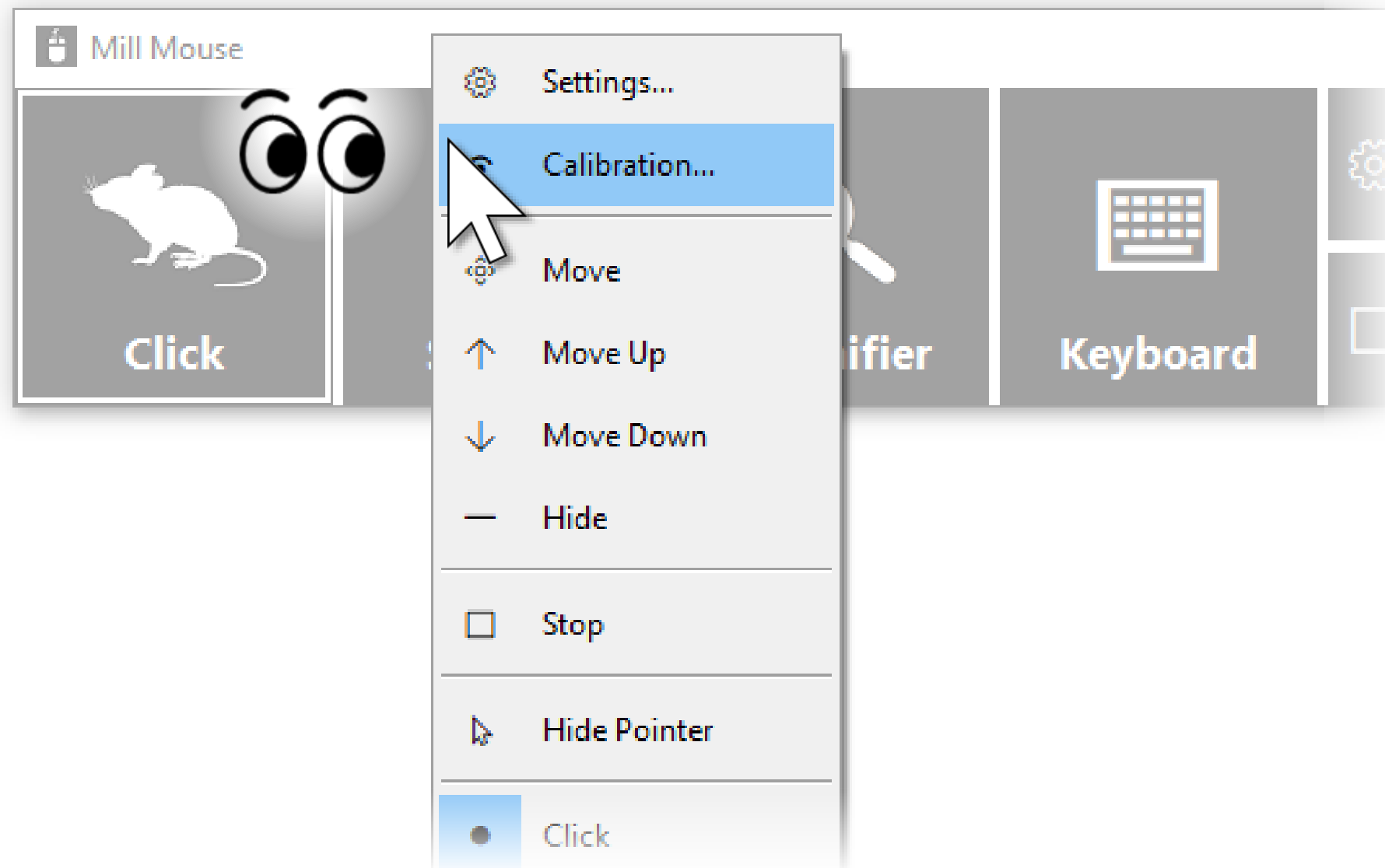

- ✂ If you use Tobii Eye Tracker 4C, Tobii EyeX, or SteelSeries Sentry, it takes about 10 seconds from the menu selection until the calibration screen is displayed.

Others - Calibration of eye tracking



If you are using Tobii Eye Tracker 5, Tobii Eye Tracker 4C, Tobii EyeX, or SteelSeries Sentry and have installed [Tobii Dynavox Gaze Point](#), you can select whether to perform the calibration with Tobii Dynavox Gaze Point from the menu.

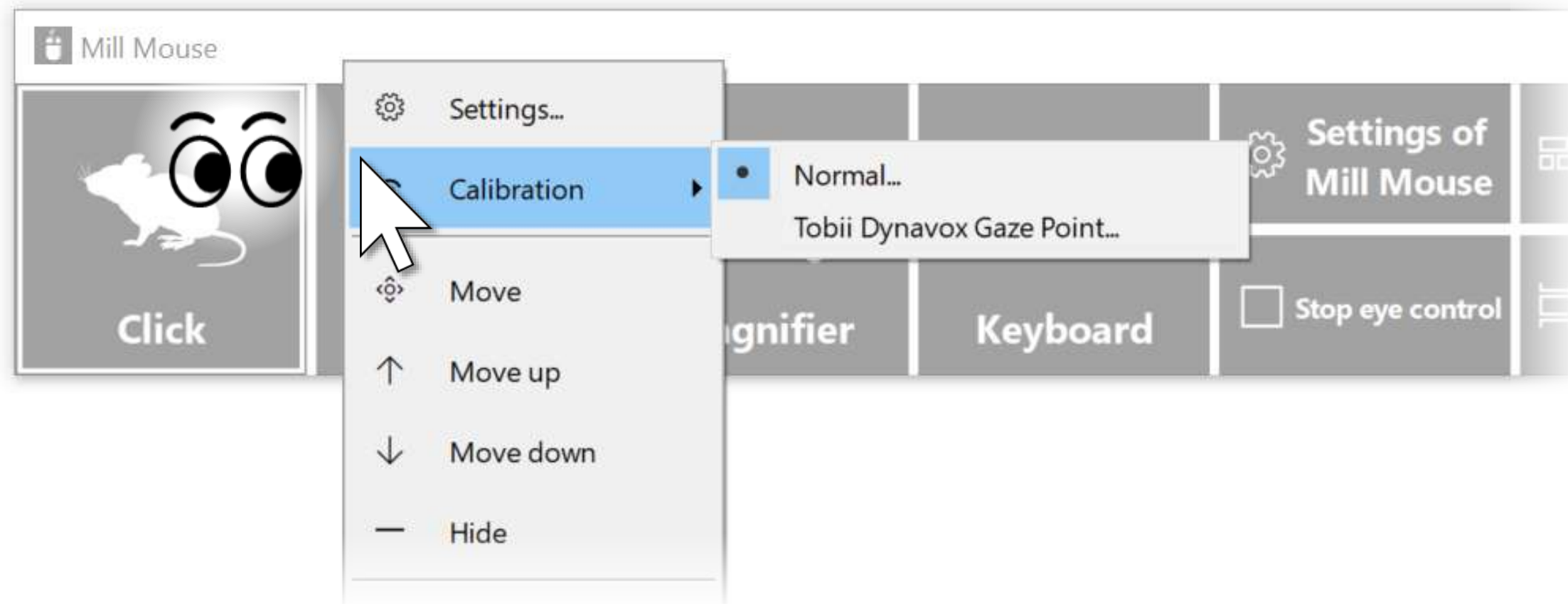

- ✂ To customize the calibration settings of Tobii Dynavox Gaze Point, run Gaze Point Settings separately from Mill Mouse.

Others - Vertical window



Move the window of Mill Mouse to the left or right edge on the desktop screen to display it vertically. Move the vertical window to the upper or lower edge on the desktop screen to revert it to the horizontal window.

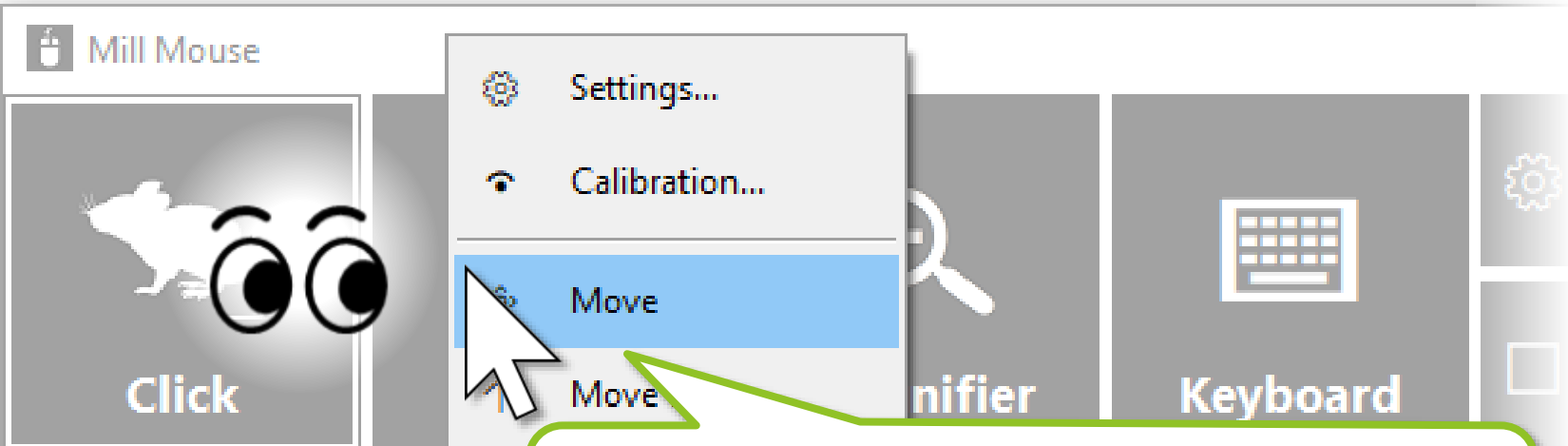

① Select Move on the menu.

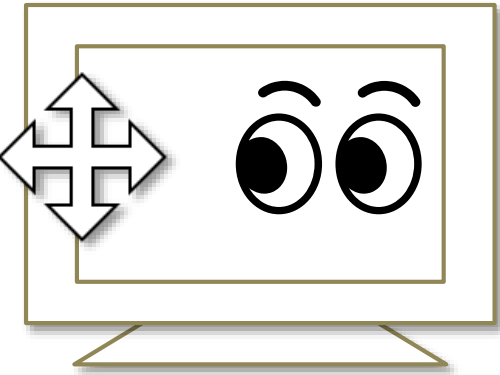

② Keep gazing at the left or right edge on the desktop screen.

③ The window of Mill Mouse will be displayed vertically.



The vertical window displays the following options from top to bottom: Click (with mouse icon), Stretch (with four-way arrow icon), Magnifier (with magnifying glass icon), Keyboard (with keyboard icon), Settings of Mill Mouse (with gear icon), Stop Eye Control (with checkbox icon), Start (with window icon), and a scroll bar at the bottom.

Others - Task View



Keep gazing at the middle height of the left edge on the desktop screen to display the Task View on Windows 10.

If it does not work, try to gaze at the outer frame of the monitor.

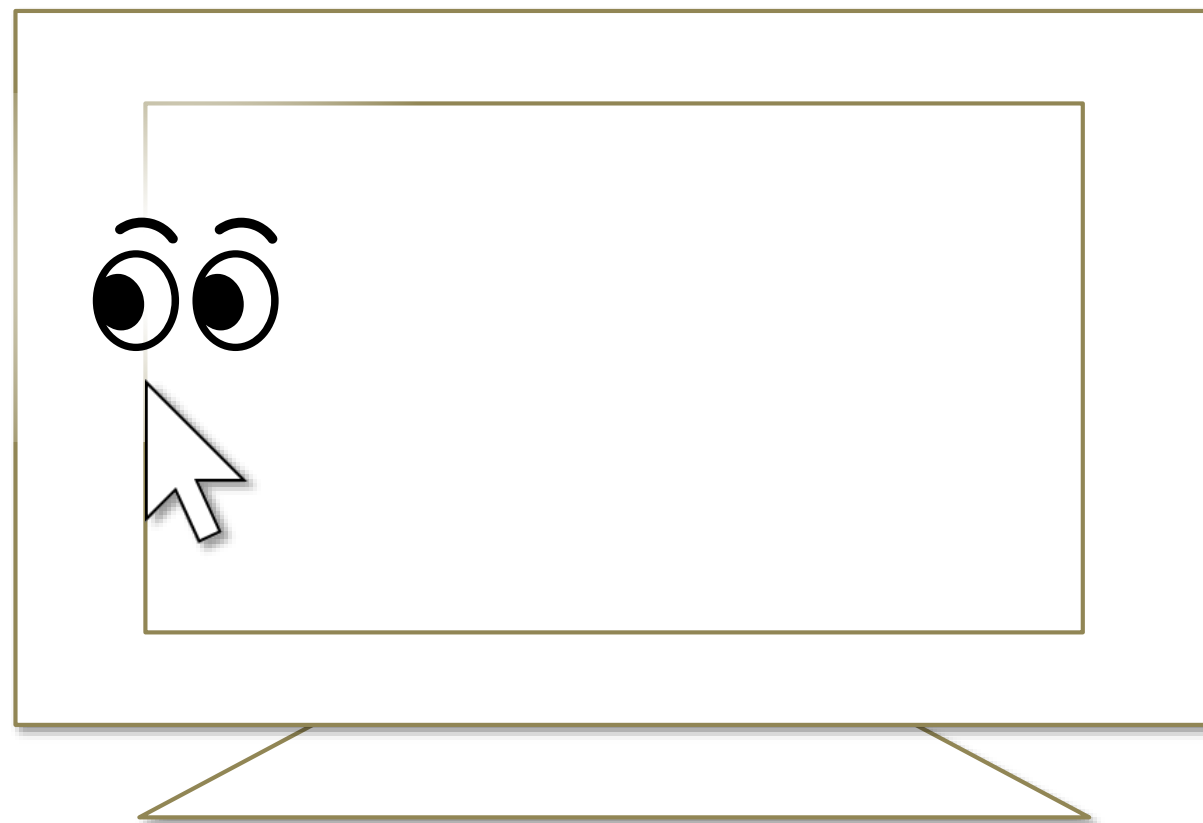

- ✂ Keep gazing at there on Windows 11, the Widgets will be displayed.
- ✂ Keep gazing at there on Windows 8.1, the list of recently used store apps will be displayed.
- ✂ On Windows 7, Flip 3D will be used when Windows Aero is enabled.

Others - Action Center



Keep gazing at the middle height of the right edge on the desktop screen to display the Action Center on Windows 10.

If it does not work, try to gaze at the outer frame of the monitor.

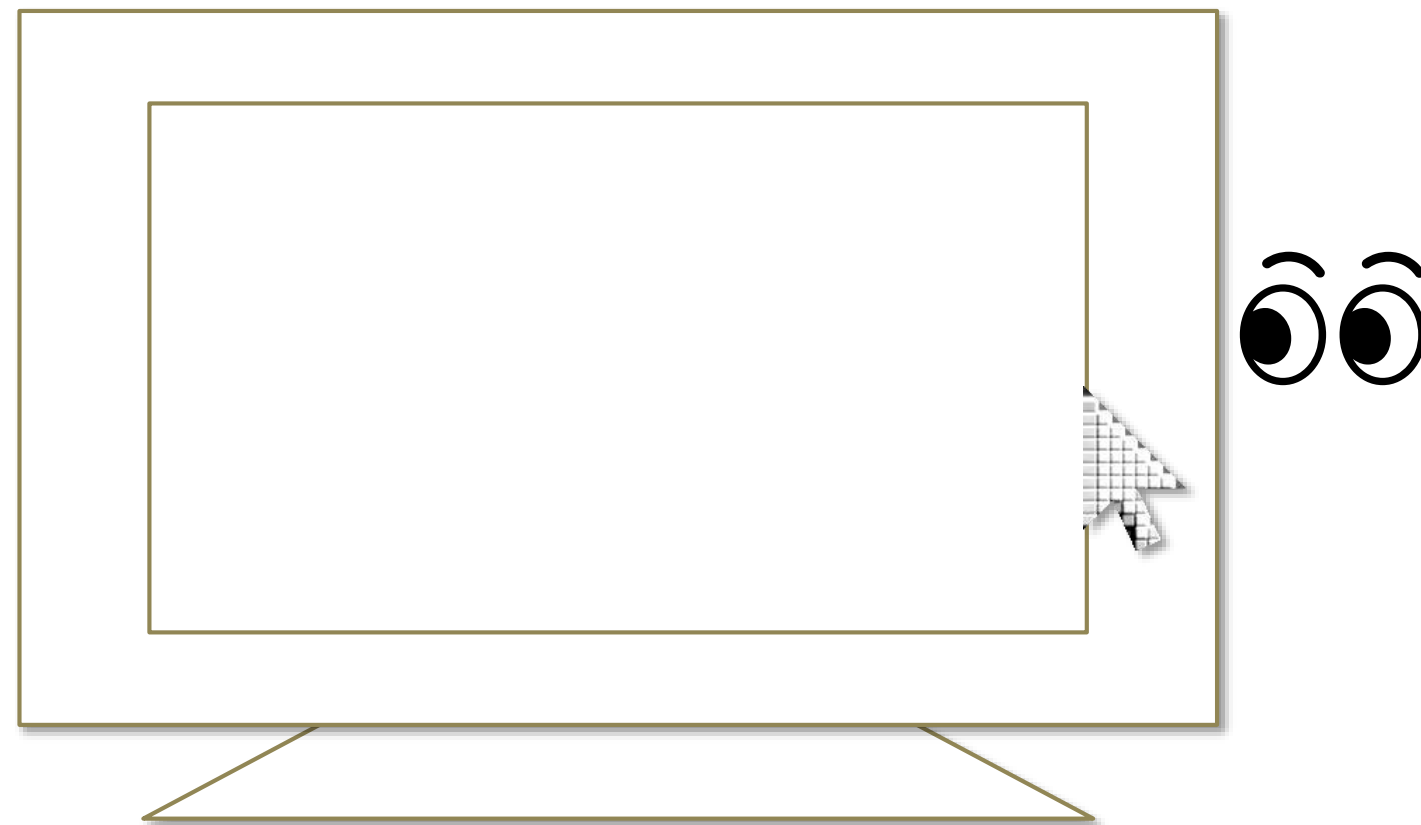

- ✂ Keep gazing at there on Windows 11, the Notification Center and Calendar will be displayed.
- ✂ Keep gazing at there on Windows 8.1, the Charm bar will be displayed.
- ✂ Nothing special will be happened on Windows 7.

Others - User Account Control



You can also click on the User Account Control dialog by eye tracking, which appeared when you install apps or run apps as administrator.

At that time, the window of Mill Mouse will not be displayed.

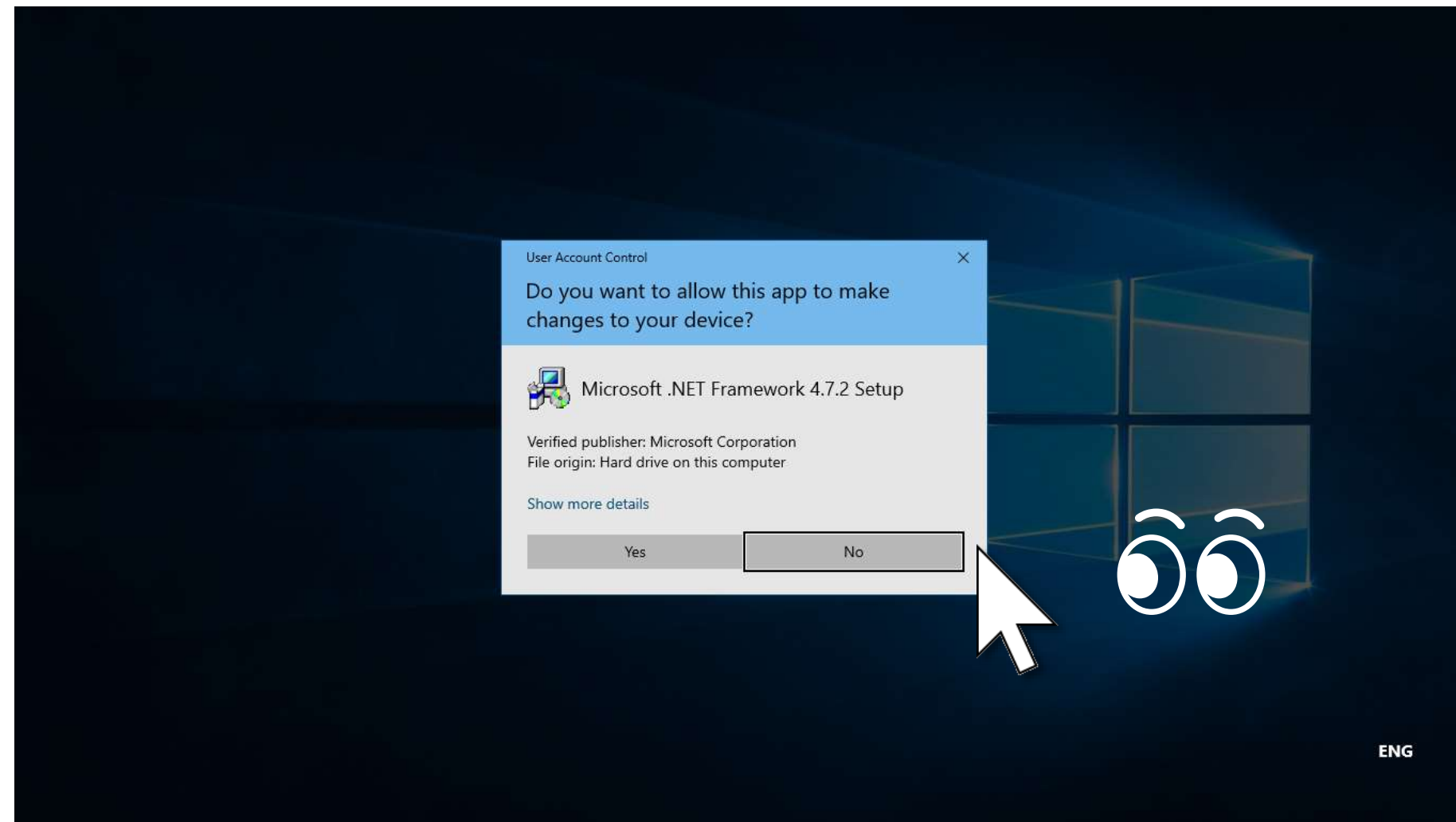

Others - Camera panning during games



While playing a game that you pan the camera by mouse operation, you can pan in the direction you are looking at by using Mill Mouse.

While playing such a game, you can change the click action performed when you keep gazing at the same place, by pressing the shortcut keys described on page 44 of this guide. If you have not set any shortcut keys, only clicks will be performed when you keep gazing at the same place.

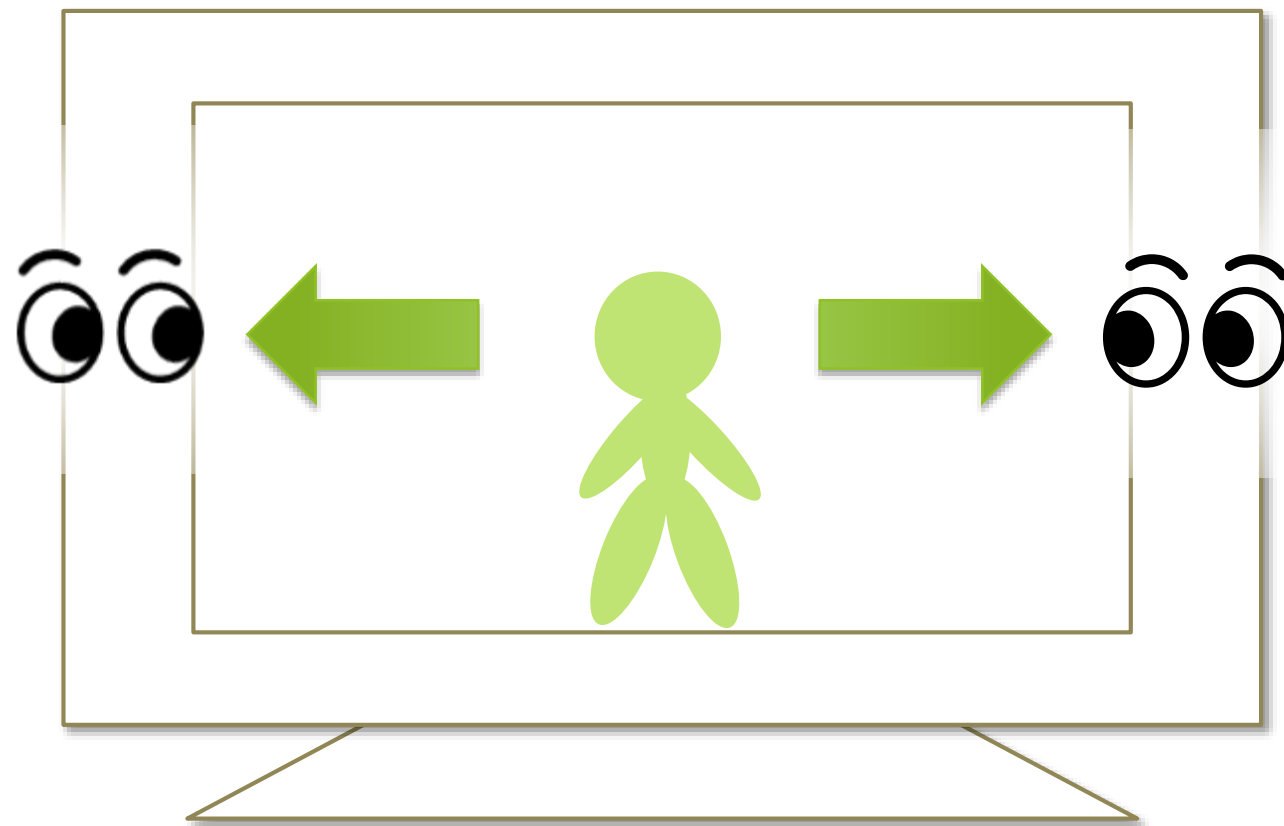

Others - Combination with physical mouse



It is also possible to use in combination with a physical mouse device.

If you operate the physical mouse device while using Mill Mouse, the eye tracking will be paused and the operation by the physical mouse will take precedence. After stopping the operation by the physical mouse and waiting for a few seconds, you will be able to operate the mouse again with eye tracking.

In addition to the physical mouse, if you operate the right thumbstick of the Xbox controller, the eye tracking will be paused.

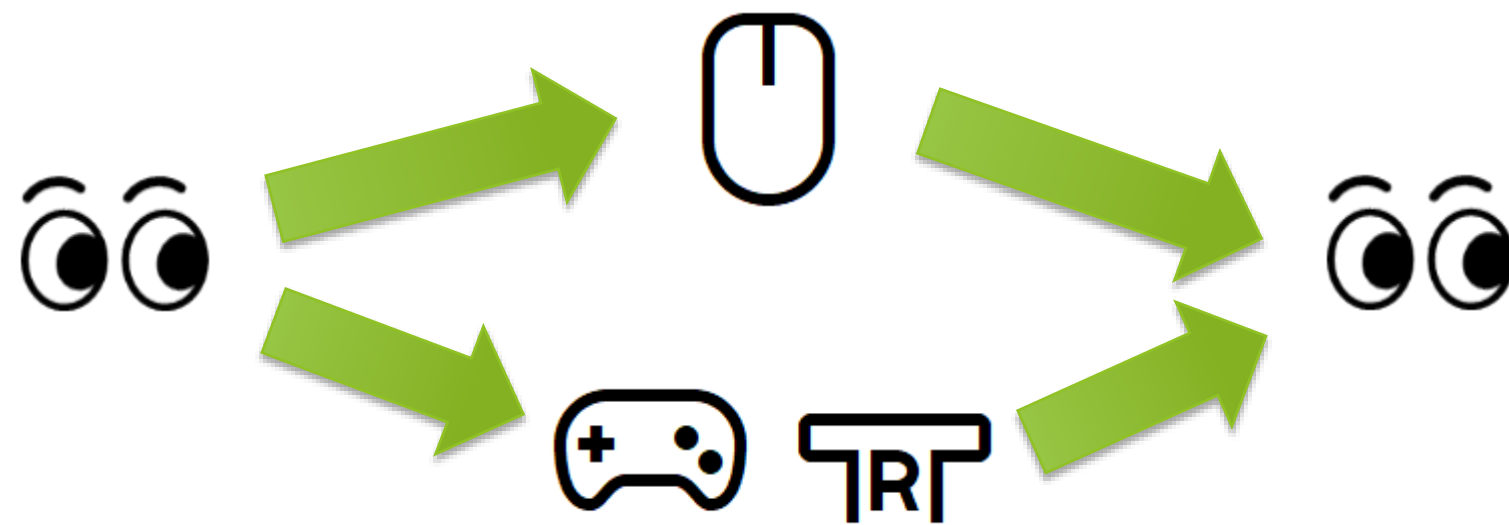

✂ You can change the settings to pause when you operate the physical mouse or the right thumbstick of the Xbox controller.

Others - Stop eye tracking



If you do not need eye tracking for a long time, such as for watching movies, you can stop eye tracking.

To stop eye tracking, look at 'Stop eye control' shortcut or Stop on the menu displayed when you keep gazing at the title bar of the window. Then the window will be hidden.

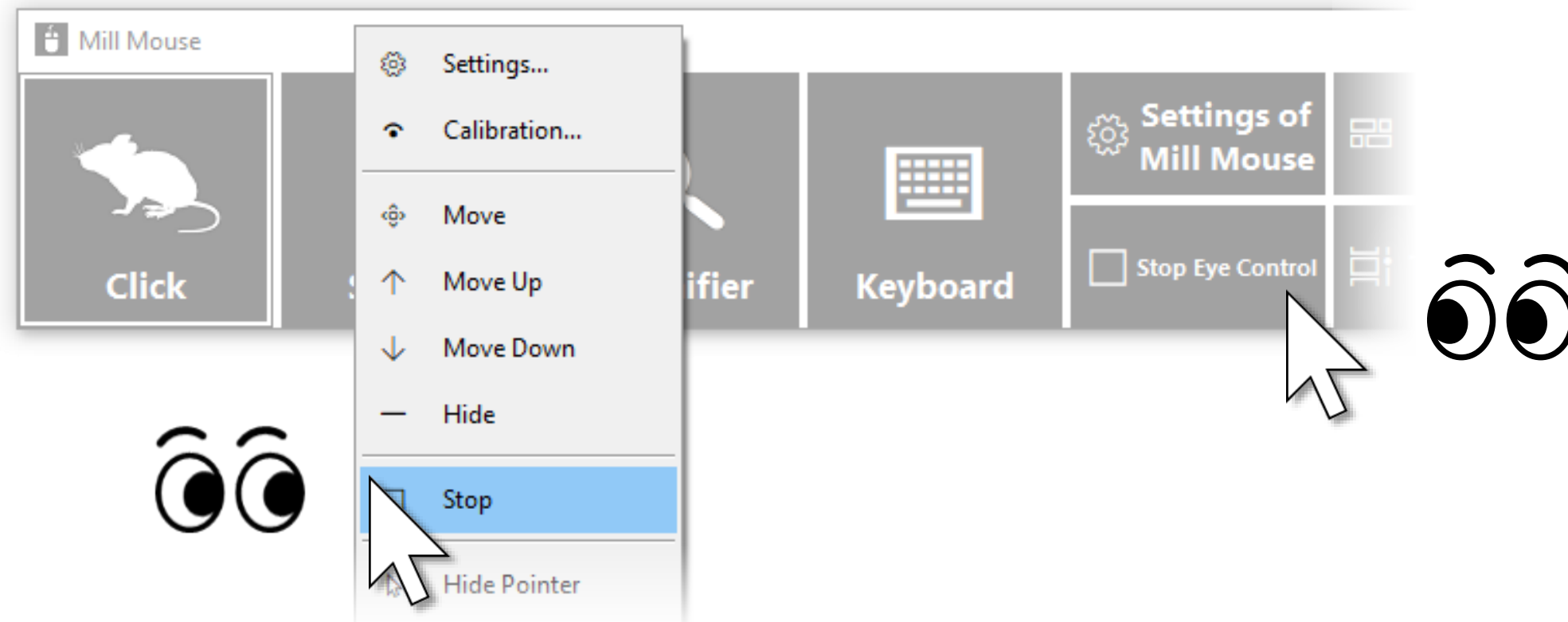

Unlike the physical mouse operation described above, the stop will not be canceled automatically. You can cancel the stop by looking at the upper left corner of the desktop screen and re-displaying the window.

Others - Stop eye tracking



You can set the ‘Stop eye control’ shortcut as a separate window by following the steps on page 60 of this guide.

If you keep gazing at the ‘Stop eye control’ shortcut, the button color will be reversed and eye tracking will stop.

You can cancel the stop by gazing at the ‘Stop eye control’ shortcut again or by looking at the upper left corner of the desktop screen.

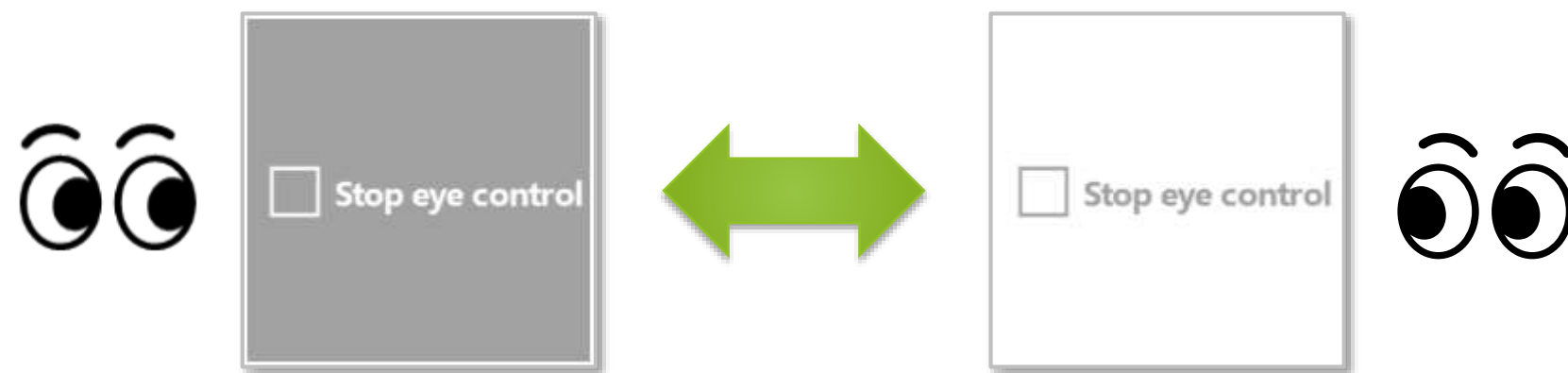

✂ If the taskbar is located at the top or the left, look at the bottom right corner of the screen.

Others - Stop eye tracking



If you press Alt + Shift + M, eye tracking will be stopped.

The stop will not be canceled automatically.

To cancel the stop which was done by the above keys, press Alt + Shift + M again.

You can change the key combination in the settings dialog as described on page 40 of this guide.

Others - Hide mouse pointer



If you do not need the mouse pointer but need click action, such as for reading e-books, you can hide the mouse pointer.

To hide the mouse pointer, select 'Hide pointer' on the menu displayed when you keep gazing at the title bar of the window.

To unhide it, select 'Hide pointer' again.

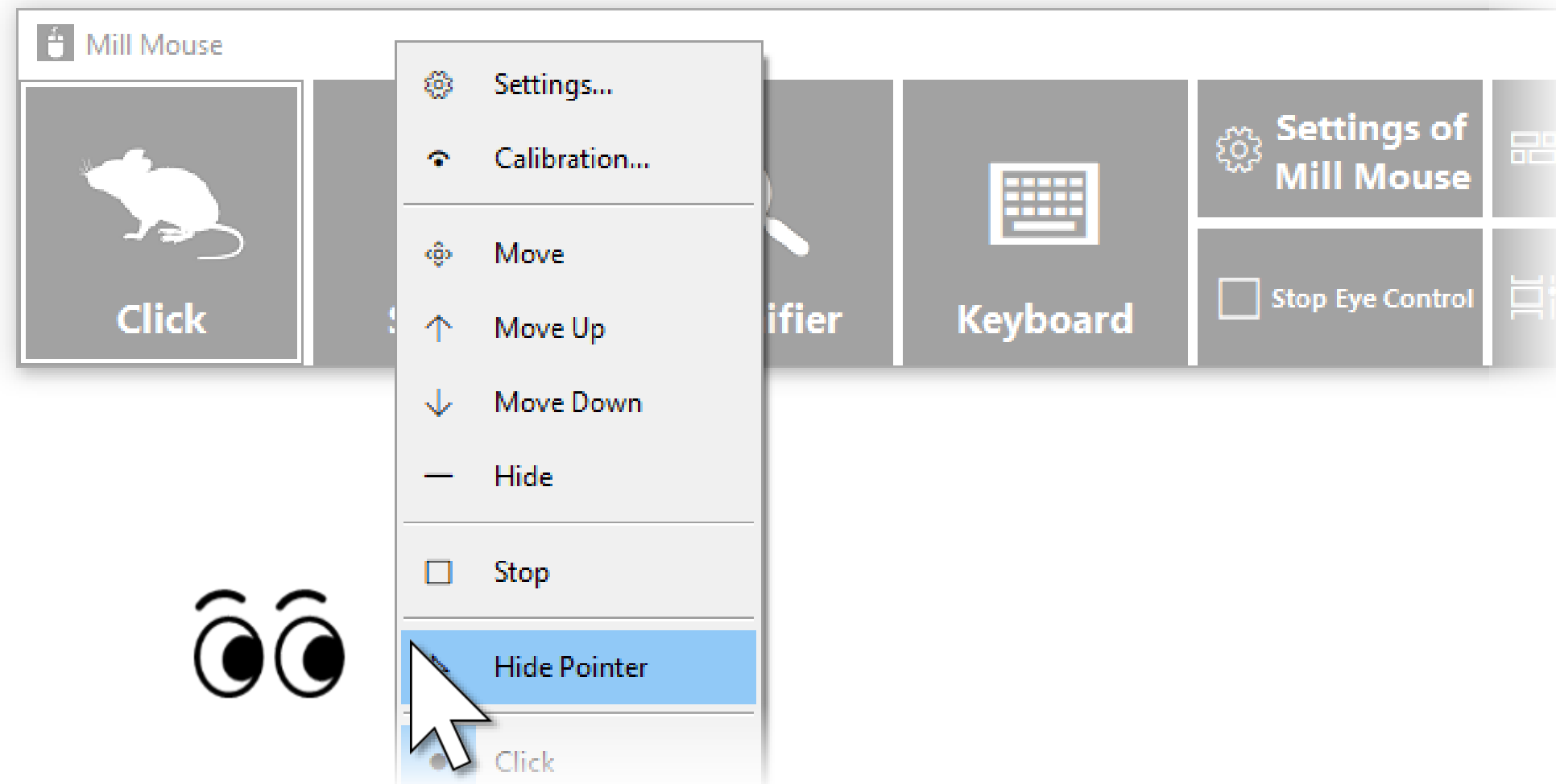

Others - Mill Mouse specific shortcut keys



You can adjust the speeds with the following shortcut keys.

► Speed of the mouse pointer

Alt + Shift + 1	Slow
Alt + Shift + 2	Fast

► Interval between starting to gaze and doing click operation

Alt + Shift + 3	Long
Alt + Shift + 4	Short

Others - Supported languages



Besides English, Mill Mouse supports the following languages.

The words in the window of Mill Mouse are displayed according to the language settings of Windows.

- ▶ Arabic
- ▶ Bangla
- ▶ Simplified Chinese
- ▶ Traditional Chinese
- ▶ Czech
- ▶ Danish
- ▶ Dutch
- ▶ Finnish
- ▶ French
- ▶ German
- ▶ Greek
- ▶ Hebrew
- ▶ Hindi
- ▶ Hungarian
- ▶ Italian
- ▶ Japanese
- ▶ Korean
- ▶ Polish
- ▶ Portuguese
- ▶ Russian
- ▶ Spanish
- ▶ Swedish
- ▶ Telugu
- ▶ Turkish
- ▶ Vietnamese



- ✂ In the Arabic environment, the window is appeared at the top right or the bottom left of the desktop screen.
- ✂ In the Spanish or Portuguese environment, some shortcut keys are changed, such as using Ctrl + G instead of Ctrl + S.

Others - High contrast



Mill Mouse supports high contrast.

The color scheme of the window of Mill Mouse follows the high contrast settings of Windows.

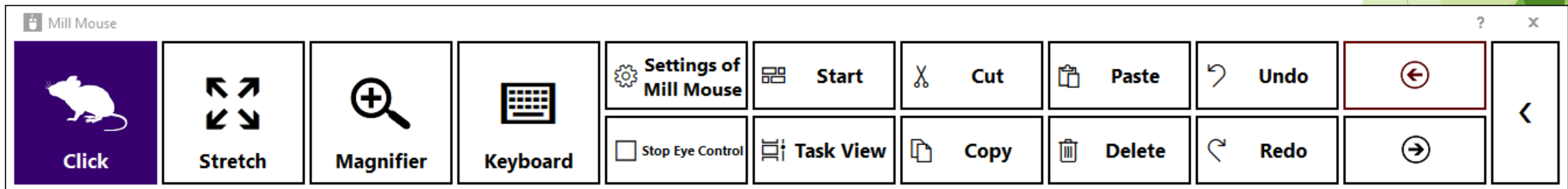
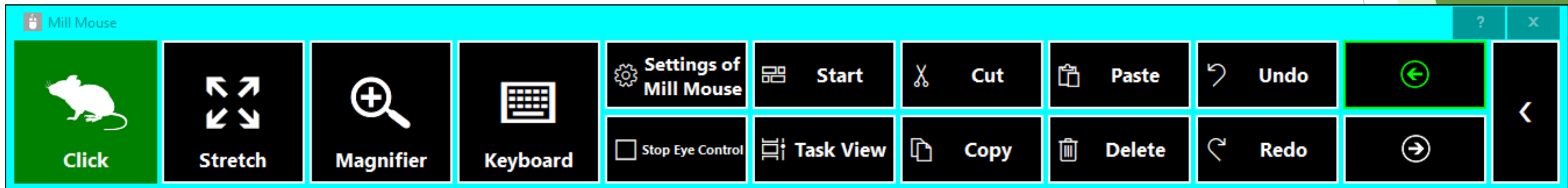

✂ By default in Windows, you can enable or disable high contrast by pressing Left Shift + Left Alt + Print Screen keys.

Tips - To enlarge buttons



If buttons are too small to operate, please change the settings with the following steps.

1. From the Start menu of Windows 10, click the Settings icon. 
 2. System > Display > Change the percentage of 'Scale and layout'.
 3. If it is still too small, set a larger size as 'Custom scaling' in 'Advanced scaling settings'. (In order to reflect custom scaling, you need to sign out from Windows 10 and sign in again.)
- ※ On Windows 8.1 or Windows 7, please change the settings by the following steps.
1. Right click on the desktop screen > Click 'Screen resolution'.
 2. Click 'Make text and other items larger or smaller'.
 3. Change it to a larger size and click Apply.
 4. Sign out from Windows and sign in again.

Tips - Upgrading Tobii Core Software



If you face a problem after upgrading Tobii Eye Tracking Core Software to a new version, please try the clean installation as follows: (※The following steps are for people familiar with Windows. Calibration profiles for the eye tracking will be deleted.)

1. Uninstall the Tobii Eye Tracking software from 'Programs and Features' in Control Panel.
2. With Tobii Eye Tracker 4C or other eye tracking device connected to your PC, open Device Manager and uninstall EyeChip in 'Universal Serial Bus devices'. If EyeChip does not exist, uninstall the driver in 'Eye Tracking Devices'.
3. Open Registry Editor and delete the following keys:
 - HKEY_CURRENT_USER\Software\Tobii
 - HKEY_LOCAL_MACHINE\SOFTWARE\WOW6432Node\Tobii
4. Open File Explorer and delete the following folders:
 - %localappdata%\Tobii
 - %programdata%\Tobii
 - %programdata%\TetServer
5. Restart Windows.
6. Install a new version of Tobii Eye Tracking Core Software.
7. Calibrate the eye tracking.

Tips - To use SSML or SAPI TTS XML



If you enable ‘Hear text read aloud’ as described on page 54 of this guide, you can write [SSML](#) or [SAPI TTS XML](#) in ‘Text’ as follows:

SSML example	<pre>< speak version="1.0" xmlns="http://www.w3.org/2001/10/synthesis" xml:lang="en-US"> Hello< break time="300ms" />How are you? </ speak></pre>
SAPI TTS XML example	<pre><p> Hello< silence msec="300" />How are you? </p></pre>

At the beginning of ‘Text’, write < speak > in SSML, or any XML tag in SAPI TTS XML. Change the value of xml:lang attribute in SSML according to your language.

Tips - To use SwiftKey on Windows 10



SwiftKey feature was added to the touch keyboard in Windows 10 October 2018 Update. Only some languages are supported.

To use SwiftKey with Mill Mouse, please follow the steps below.

① Change to Drag on Mill Mouse.

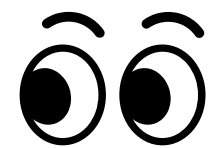

② Press Ctrl key on the touch keyboard.



④ You can input the following letters continuously just by looking briefly.

③ Keep gazing at the first letter until the pointer icon changes to .

Tips - To use 50-on keyboard layout



If you are using the Japanese IME on Windows 11, you can switch to the 50-on layout with the touch keyboard.

To switch to the 50-on layout, select  icon in the upper left corner of the touch keyboard > 'Keyboard layout' > '50-on'.



- ❌ The 50-on layout is not available with the touch keyboard on Windows 10, Windows 8.1, and Windows 7.
- ❌ The 50-on layout is not available with the on-screen keyboard.

Windows eye control - Settings



You can use Windows built-in eye control with Tobii Eye Tracker 5, Irisbond Duo, or TrackIR 5. To use it, follow the steps below to set it up.

1. Download the ZIP file of the sample driver provided by Microsoft from the following URL.
[https://github.com/MSREnable/GazeHid/raw/master/EyeGazelocctl Driver.zip](https://github.com/MSREnable/GazeHid/raw/master/EyeGazelocctl%20Driver.zip)
2. Extract the downloaded ZIP file to any location such as the desktop.

✂ A 64-bit environment of Windows 11 or Windows 10 (since Fall Creators Update) is required to use Windows built-in eye control through these steps.

Windows eye control - Settings



(Continued)

3. Hold down the Windows logo key and press R on your keyboard.
4. The Run dialog will open. Enter 'hdwwiz' in Open and click OK.

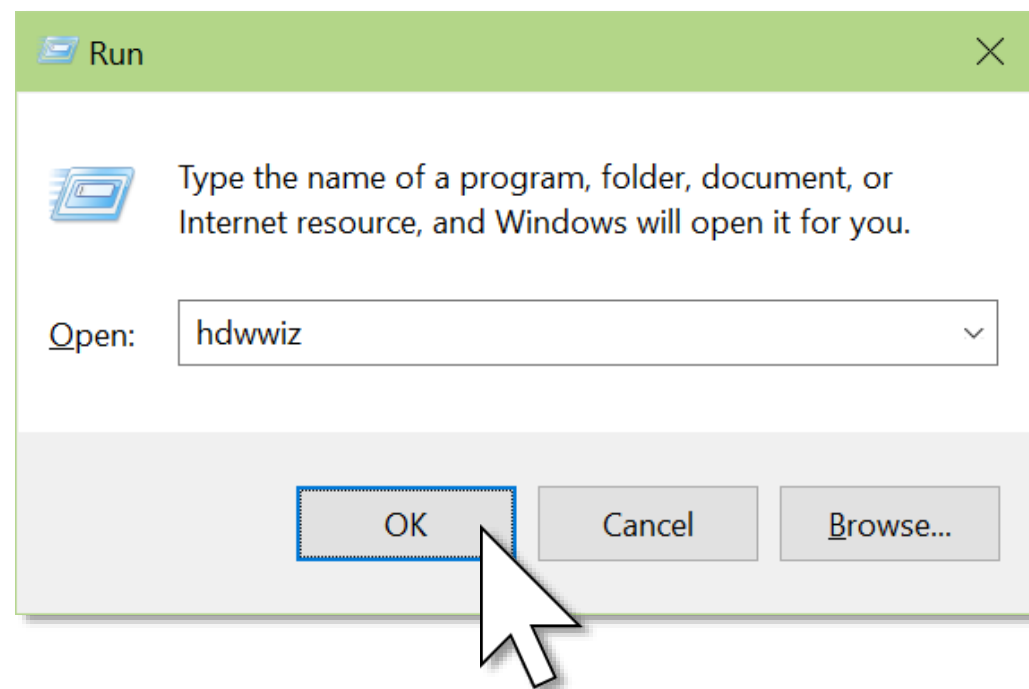

Windows eye control - Settings



(Continued)

5. Click Yes on the User Account Control dialog.

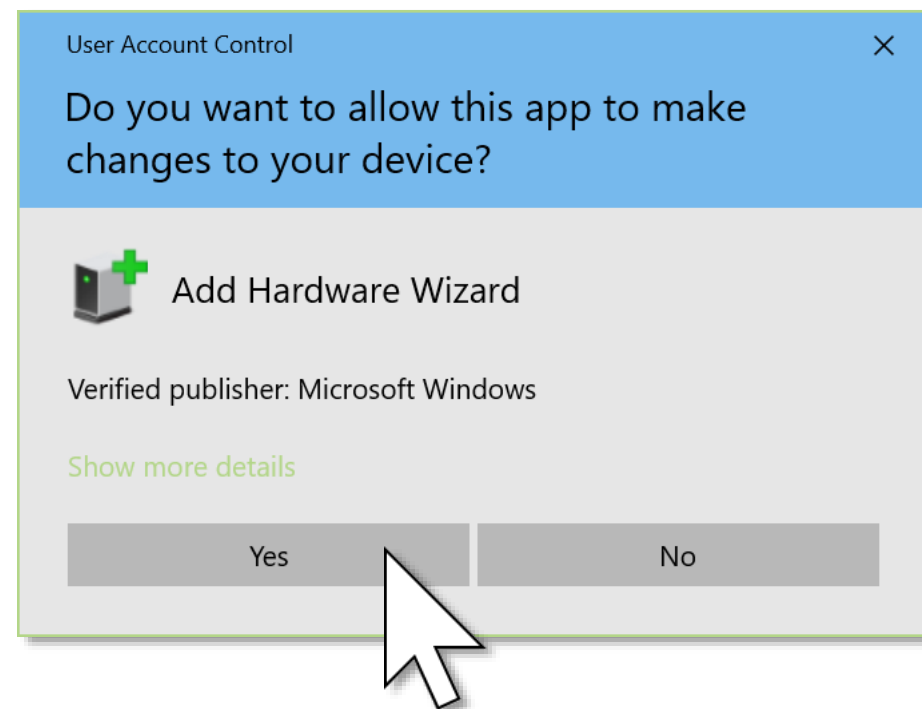

Windows eye control - Settings



(Continued)

6. 'Add Hardware' wizard will open. Click Next.
7. Select 'Install the hardware that I manually select from a list (Advanced)' and click Next.

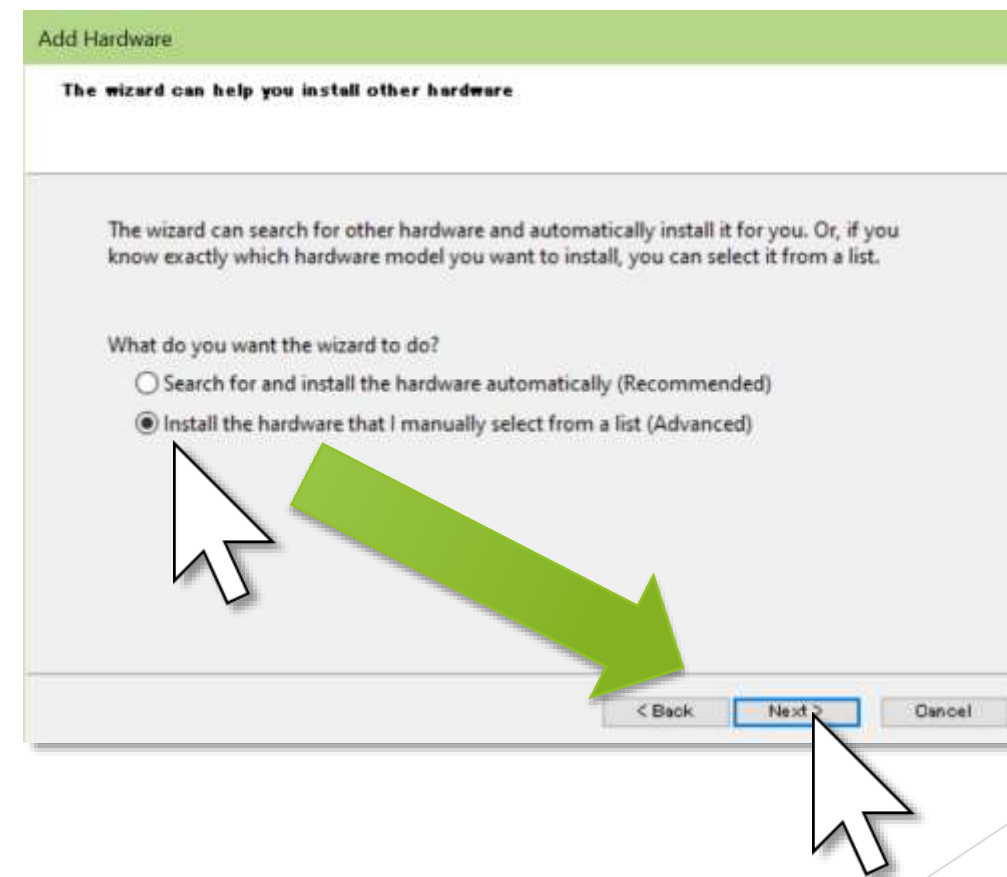
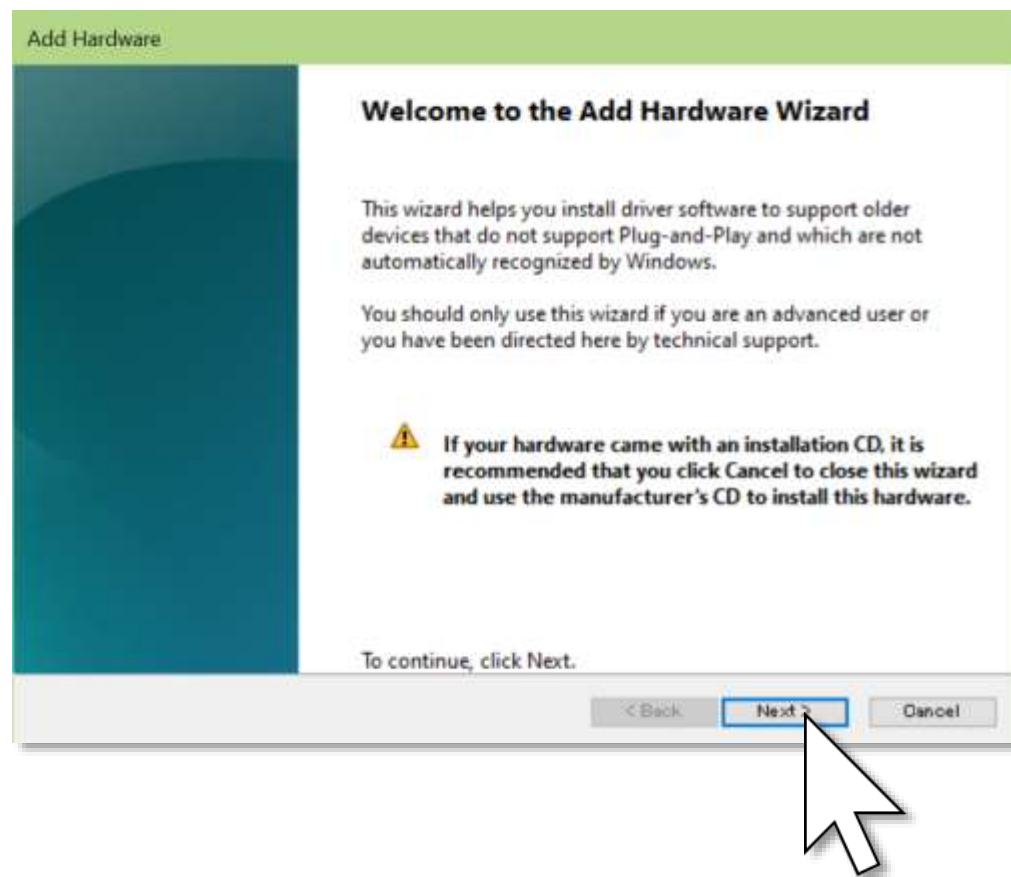

Windows eye control - Settings



(Continued)

8. Click Next and 'Have Disk'.

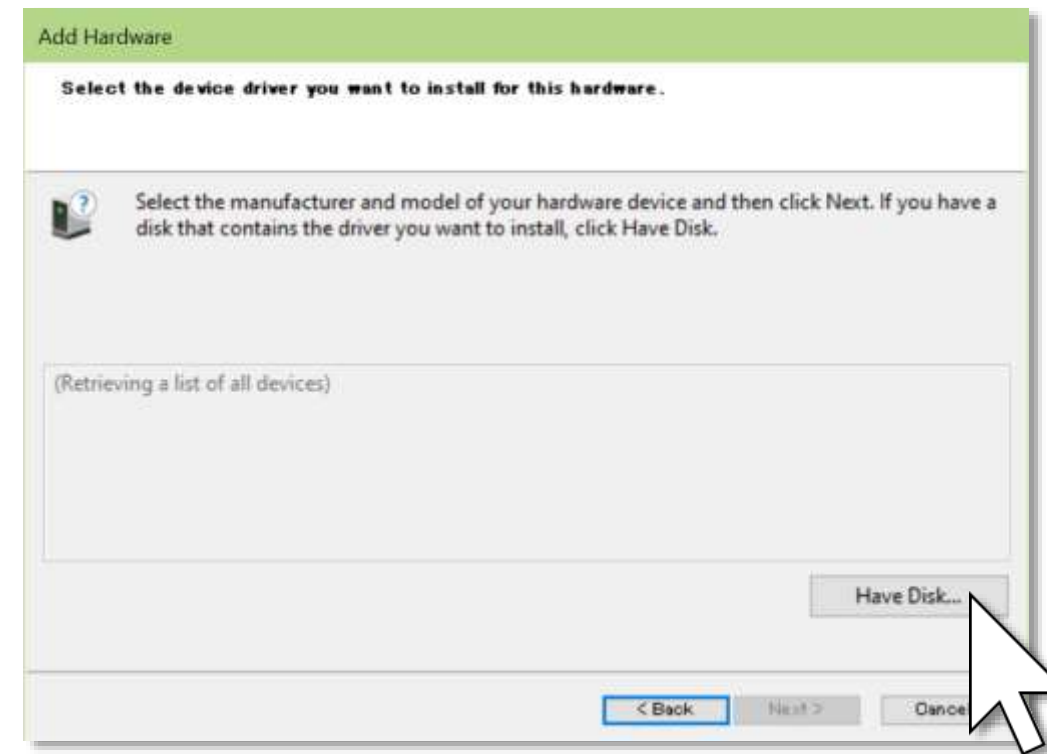
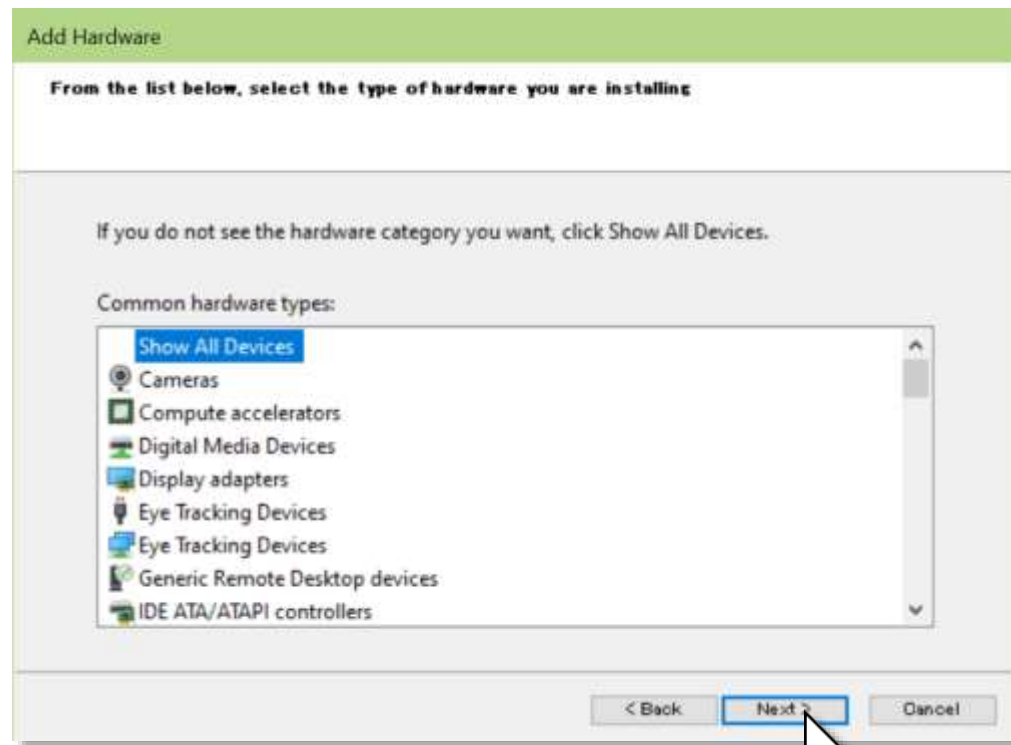

Windows eye control - Settings



(Continued)

9. Click Browse, select eyegazeioctl.inf in the location extracted in step 2, and click Open.

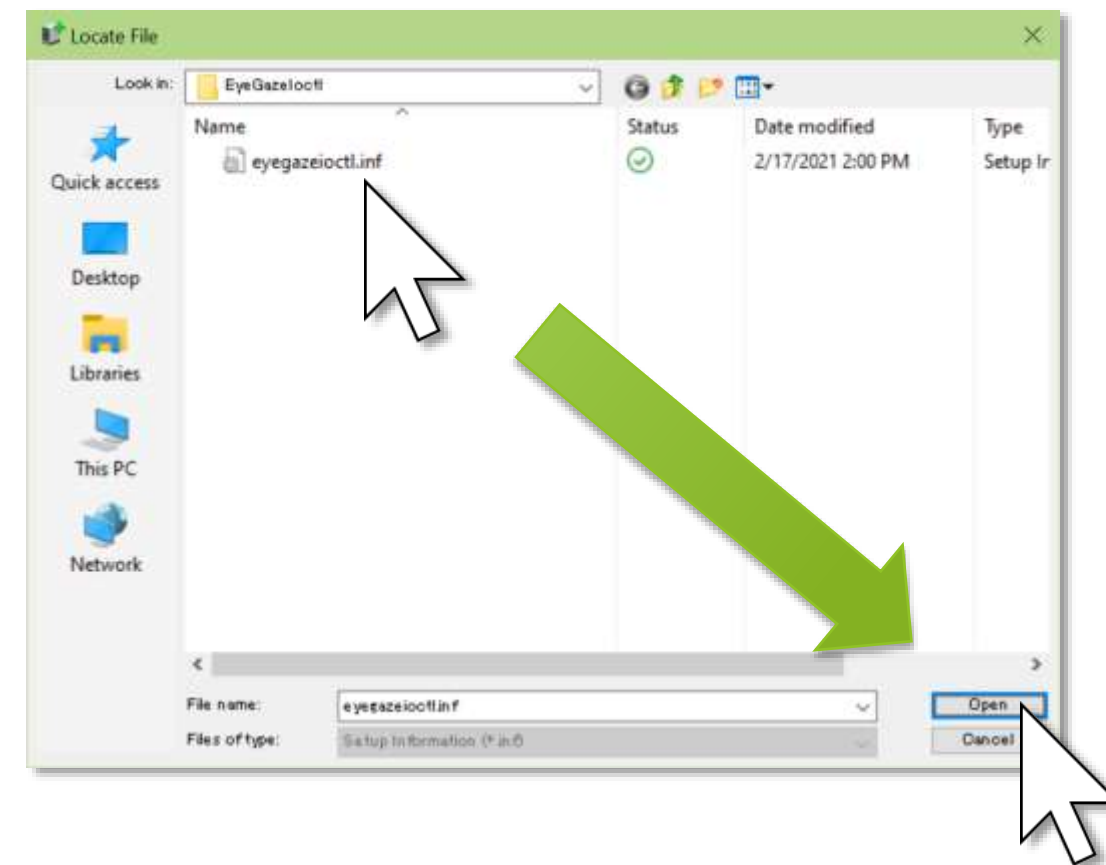
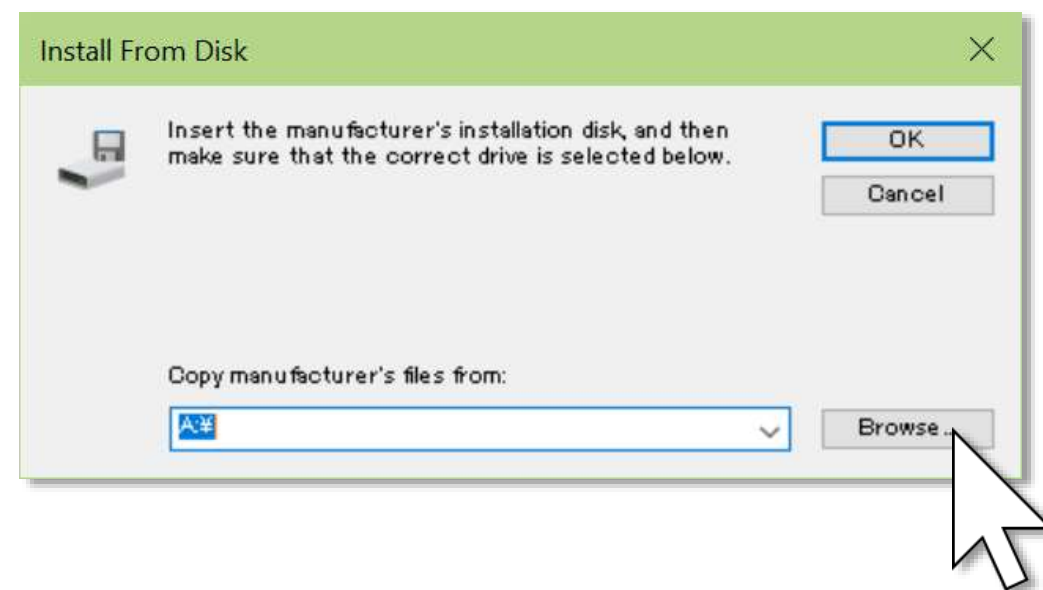

❖ .inf is not displayed in some cases.

Windows eye control - Settings



(Continued)

10. Click OK and Next.

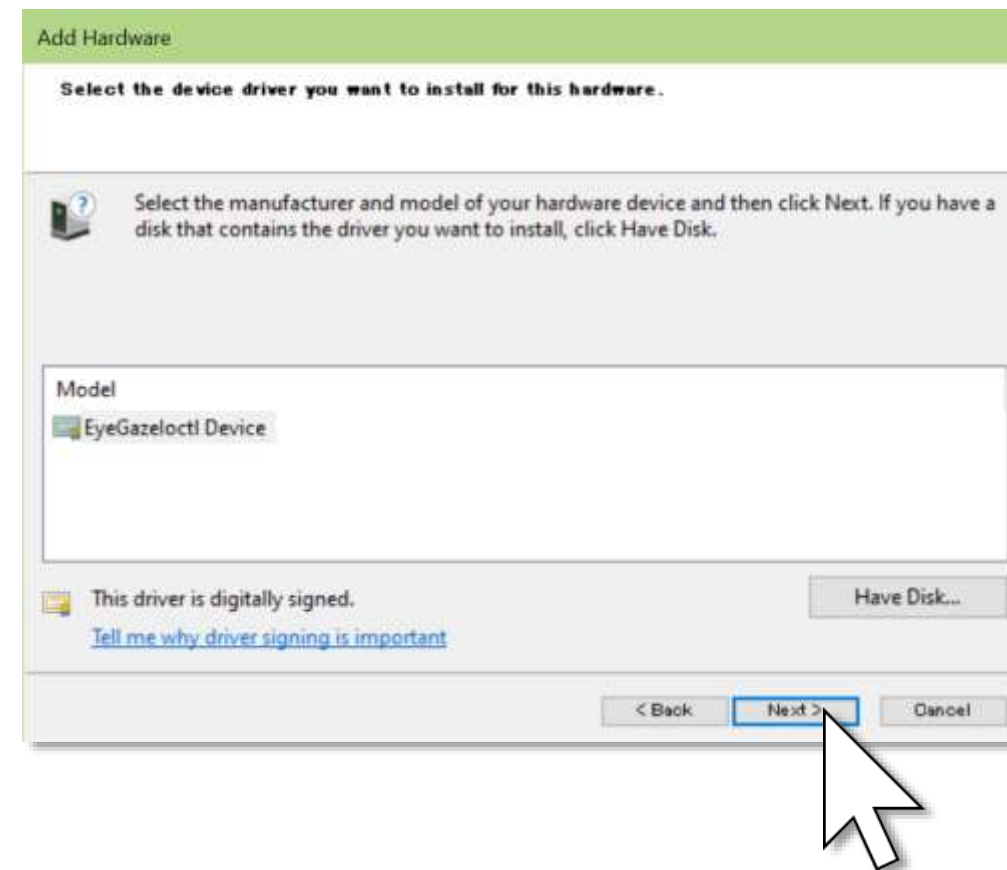
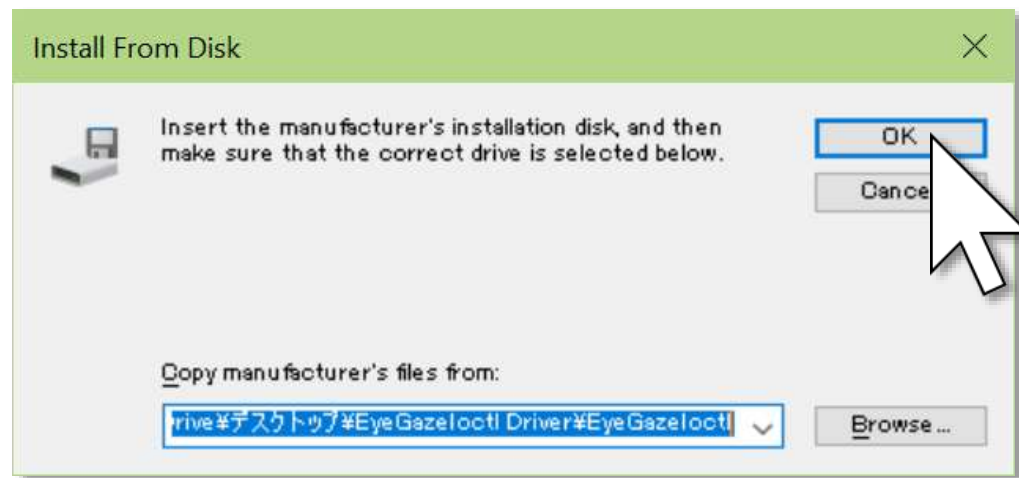

Windows eye control - Settings



(Continued)

11. Click Next and Finish.

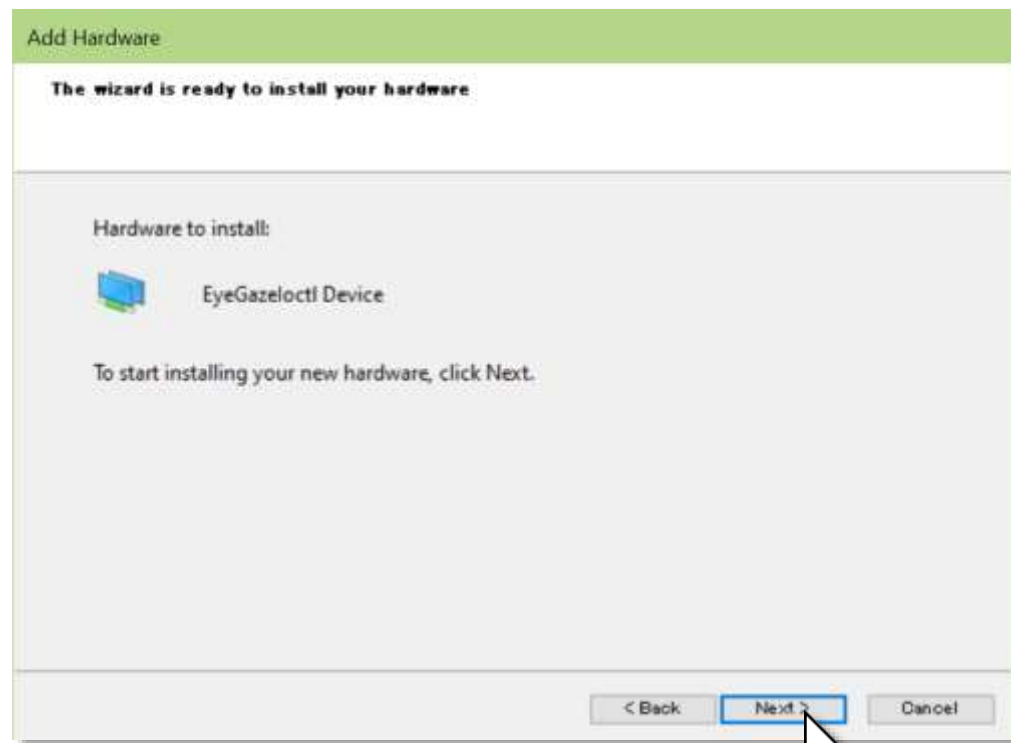

Windows eye control - Settings



(Continued)

12. Launch Mill Mouse, open the settings dialog and go to the Shortcuts tab.
13. Select 'Windows eye control' near the bottom of 'Available shortcuts', press ► button to move it to 'Current shortcuts', and click Close.

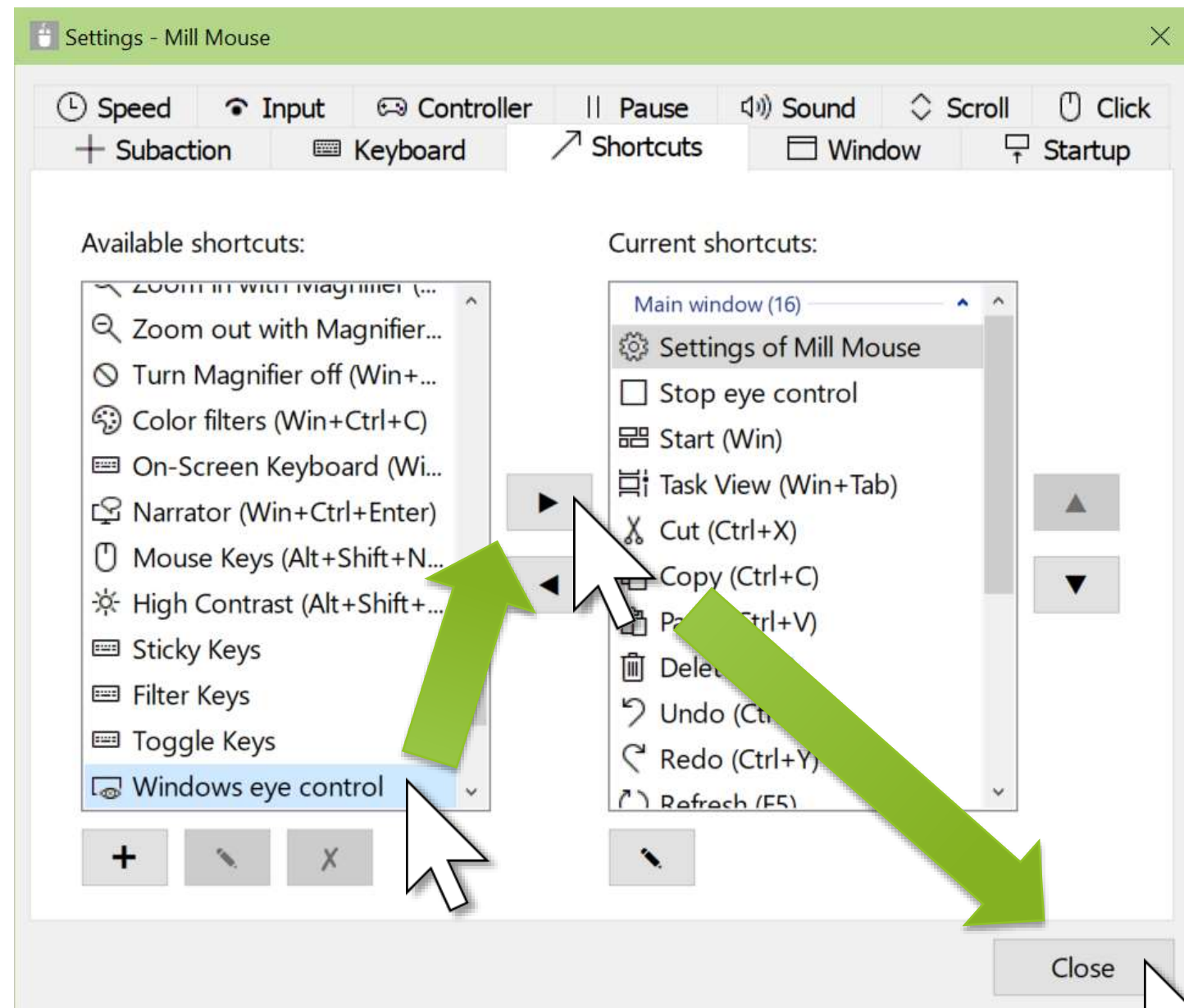

Windows eye control - Settings



(Continued)

14. 'Windows eye control' will be displayed in the window of Mill Mouse.

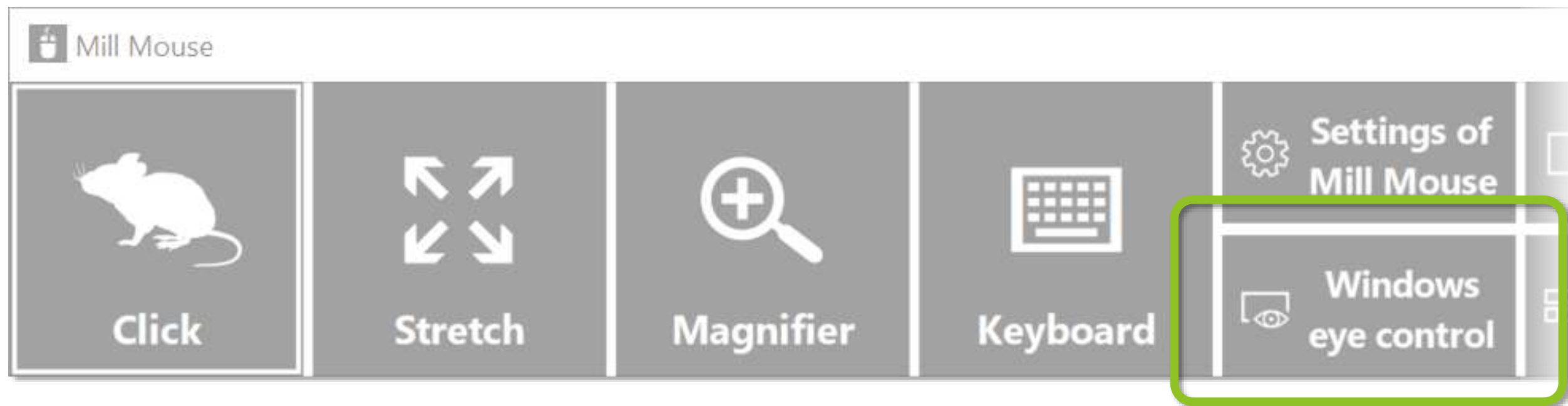

You are now set up to use Windows eye control.

You can delete the ZIP file downloaded in step 1 and the files extracted in step 2.

Windows eye control - How to use



If you select 'Windows eye control' displayed in the window of Mill Mouse, the launchpad will appear and you will be able to use the buttons on it. And the window of Mill Mouse will be hidden.

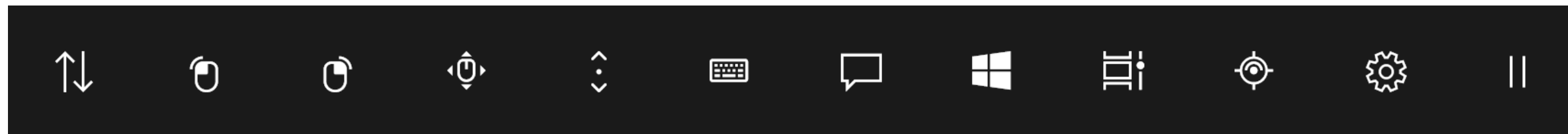
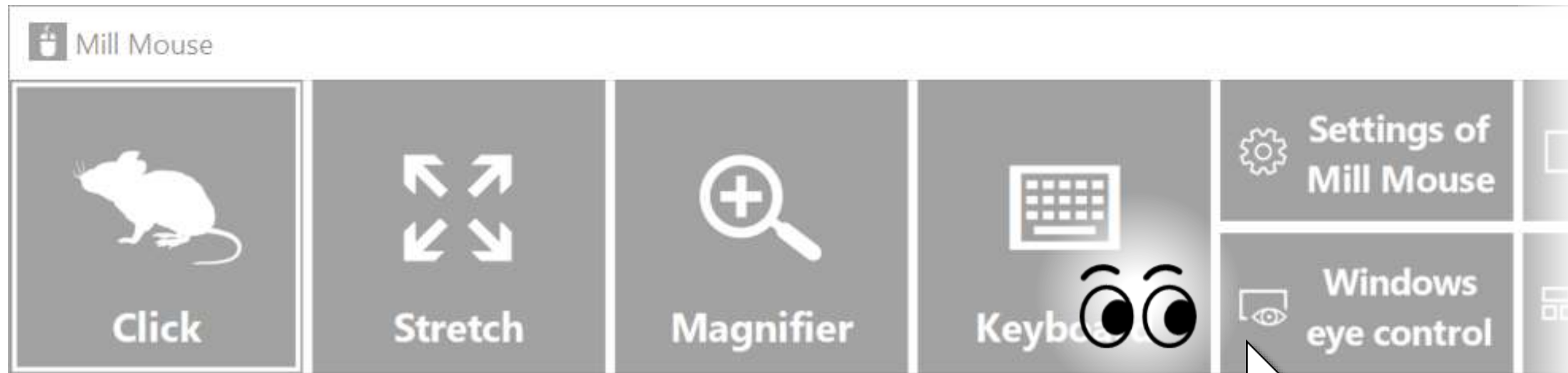

Windows eye control - How to use



If you are prompted with “How do you want to open this?” when you starting the calibration, click Mill Mouse and then OK.

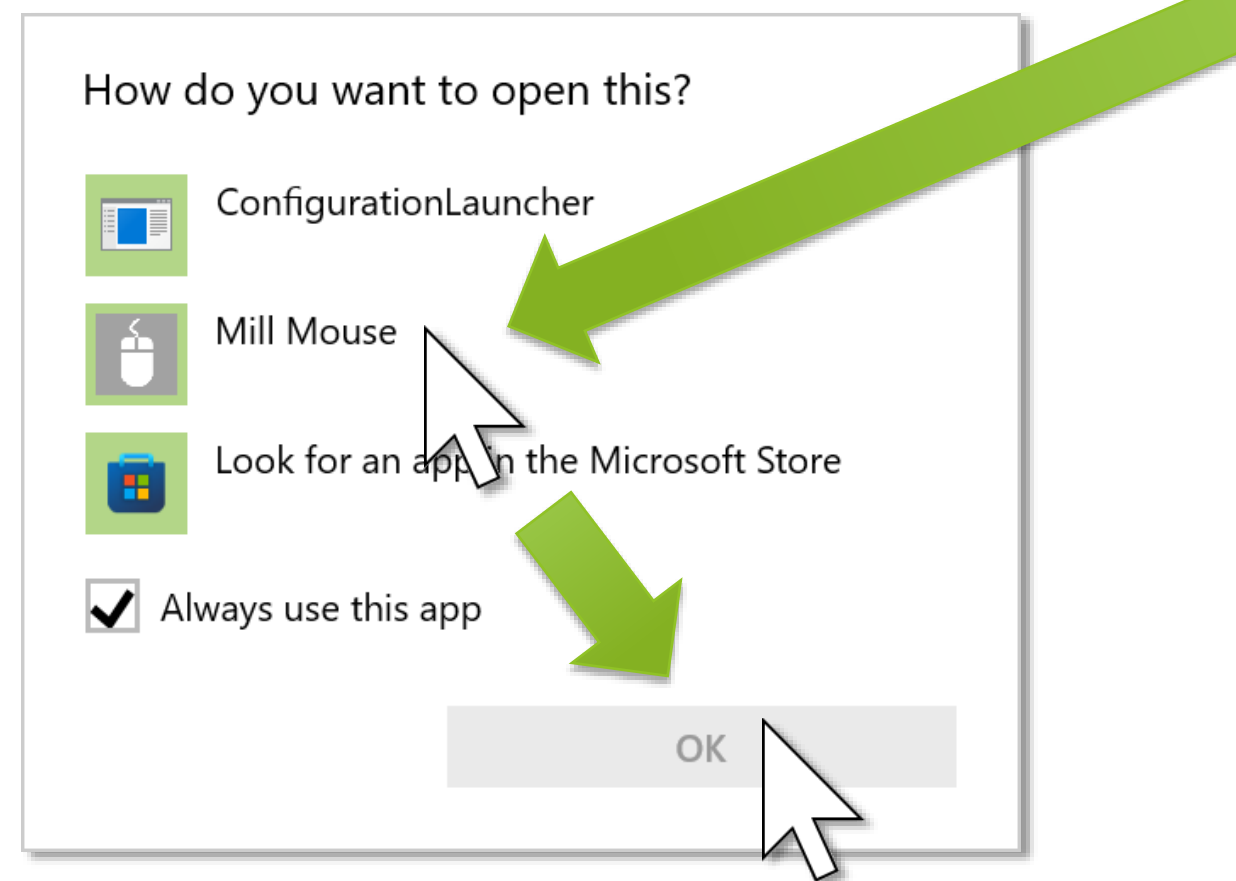
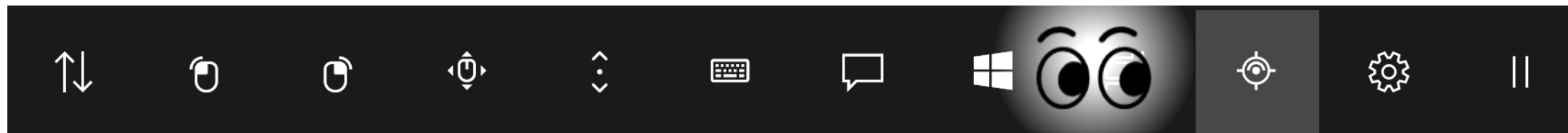

- ✂ If you are using TrackIR 5, nothing will happen when you select the calibration button on the launchpad.

Windows eye control - Turn off



To turn off Windows eye control and back to Mill Mouse, first select the pause button on the far right of the launchpad.

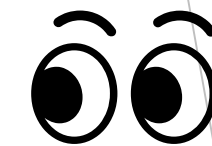
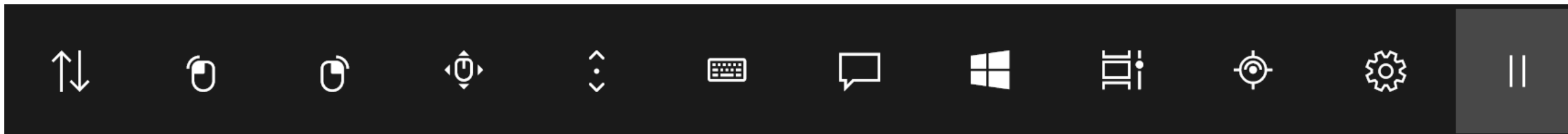

Then look at the upper left corner of the desktop screen. The launchpad will then disappear and the window of Mill Mouse will reappear.

You are now back to Mill Mouse.

✂ If the taskbar is located at the top or the left, look at the bottom right corner of the screen.

Uninstallation



To uninstall Mill Mouse, do it from 'Programs and Features' in Control Panel.

Additionally, to uninstall the sample driver you installed to use Windows eye control, open Device Manager and right click on the 'EyeGazeloctl Device' in either 'Eye Tracking Devices' or 'Sample Device', and select 'Uninstall device'.

Known issue



- ▶ With Tobii Eye Tracker 5, it works at a very low sampling rate of around 33Hz. Therefore, the mouse pointer does not move smoothly.

Restrictions



- ▶ Mill Mouse is a free software. Author topolo-Z is not responsible for any situation resulting from the use of this application software.
- ▶ The bundled IrisbondAPI.dll and PGRFlyCapture.dll are from the SDK developed by IRISBOND CROWDBONDING. S.L.
<https://www.irisbond.com/en/>
- ▶ The copyright of the silhouettes of mouse belongs to FLOP DESIGN. Author topolo-Z uses silhouette materials purchased from FLOP DESIGN.
<https://www.flopdesign.com/>

Contacts to author



- ▶ Author: topolo-Z
- ▶ Mail: topolo-z@outlook.jp
- ▶ Home page: <https://millmouse.wordpress.com/>
<https://mill-mouse.blogspot.com/>

Appendix - Shortcut keys



The following 86 types of shortcut keys are available in Mill Mouse.

- ▶ Start (Windows logo key)
- ▶ Action Center (Windows logo key+A)
- ▶ Show desktop (Windows logo key+D)
- ▶ File Explorer (Windows logo key+E)
- ▶ Settings (Windows logo key+I)
- ▶ Connect (Windows logo key+K)
- ▶ Lock (Windows logo key+L)
- ▶ Rotation lock (Windows logo key+O)
- ▶ Project (Windows logo key+P)
- ▶ Run (Windows logo key+R)
- ▶ Search Everywhere (Windows logo key+S)
- ▶ Clipboard (Windows logo key+V)
- ▶ Windows Ink Workspace (Windows logo key+W)
- ▶ Emoji (Windows logo key+Period(.))
- ▶ System (Windows logo key+Pause)
- ▶ Task View (Windows logo key+Tab)
- ▶ Maximize (Windows logo key+Up)
- ▶ Minimize (Windows logo key+Down)
- ▶ Snap left (Windows logo key+Left)
- ▶ Snap right (Windows logo key+Right)

Appendix - Shortcut keys



(Continued)

- ▶ Speech Recognition (Windows logo key+Ctrl+S)
- ▶ Date & time (Windows logo key+Alt+D)
- ▶ Screen snip (Windows logo key+Shift+S)
- ▶ Hold down Ctrl key
- ▶ Select all (Ctrl+A)
- ▶ Copy (Ctrl+C)
- ▶ New (Ctrl+N)
- ▶ Open (Ctrl+O)
- ▶ Print (Ctrl+P)
- ▶ Save (Ctrl+S)
- ▶ Paste (Ctrl+V)
- ▶ Cut (Ctrl+X)
- ▶ Redo (Ctrl+Y)
- ▶ Undo (Ctrl+Z)
- ▶ Zoom in (Ctrl+Plus sign(+))
- ▶ Zoom out (Ctrl+Minus sign(-))
- ▶ Switch apps (Ctrl+Alt+Tab)
- ▶ Task Manager (Ctrl+Shift+Esc)
- ▶ Close (Alt+F4)
- ▶ Home (Alt+Home)

Appendix - Shortcut keys



(Continued)

- ▶ Back (Alt+Left)
- ▶ Forward (Alt+Right)
- ▶ Hold down Shift key
- ▶ Help (F1)
- ▶ Rename (F2)
- ▶ Search (F3)
- ▶ Refresh (F5)
- ▶ Full screen (F11)
- ▶ Backspace key (Backspace)
- ▶ Context menu
- ▶ Delete (Del)
- ▶ Enter key (Enter)
- ▶ Esc key (Esc)
- ▶ Screenshot (Print Screen)
- ▶ Space key (Space)
- ▶ Tab key (Tab)
- ▶ Up Arrow (Up)
- ▶ Down Arrow (Down)
- ▶ Left Arrow (Left)
- ▶ Right Arrow (Right)

Appendix - Shortcut keys



(Continued)

- ▶ Email
- ▶ Web browser
- ▶ Brighten
- ▶ Dim
- ▶ Play/Pause
- ▶ Stop
- ▶ Previous track
- ▶ Next track
- ▶ Mute
- ▶ Volume up
- ▶ Volume down
- ▶ Power
- ▶ Sleep

Appendix - Shortcut keys



(Continued)

- ▶ Ease of Access (Windows logo key+U)
- ▶ Zoom in with Magnifier (Windows logo key+Plus sign(+))
- ▶ Zoom out with Magnifier (Windows logo key+Minus sign(-))
- ▶ Turn Magnifier off (Windows logo key+Esc)
- ▶ Color filters (Windows logo key+Ctrl+C)
- ▶ On-Screen Keyboard (Windows logo key+Ctrl+O)
- ▶ Narrator (Windows logo key+Ctrl+Enter)
- ▶ Mouse Keys (Left Alt+Left Shift+Num Lock)
- ▶ High Contrast (Left Alt+Left Shift+Print Screen)
- ▶ Sticky Keys
- ▶ Filter Keys
- ▶ Toggle Keys
- ▶ Windows eye control

Appendix - Shortcut keys



- ✂ Action Center (Windows logo key+A) is only available on Windows 10. Quick Settings (Windows logo key+A) on Windows 11 is available instead. Charms (Windows logo key+C) on Windows 8.1 is available instead. No alternative shortcut keys are available on Windows 7.
- ✂ Settings (Windows logo key+I), Connect (Windows logo key+K), Rotation lock (Windows logo key+O) and Search Everywhere (Windows logo key+S) are only available on Windows 11, Windows 10 or Windows 8.1. No alternative shortcut keys are available on Windows 7.
- ✂ Clipboard (Windows logo key+V), Emoji (Windows logo key+Period(.)), Speech Recognition (Windows logo key+Ctrl+S), Screen snip (Windows logo key+Shift+S), Color filters (Windows logo key+Ctrl+C) and On-Screen Keyboard (Windows logo key+Ctrl+O) are only available on Windows 11 or Windows 10. No alternative shortcut keys are available on Windows 8.1 and Windows 7.
- ✂ Windows Ink Workspace (Windows logo key+W) is only available on Windows 10. Widgets (Windows logo key+W) on Windows 11 is available instead. No alternative shortcut keys are available on Windows 8.1 and Windows 7.
- ✂ Date & time (Windows logo key+Alt+D) is only available on Windows 10. No alternative shortcut keys are available on Windows 11, Windows 8.1 and Windows 7.
- ✂ Maximize (Windows logo key+Up) and Minimize (Windows logo key+Down) do not work if 'Prevent windows from being automatically arranged when moved to the edge of the screen' is enabled in Ease of Access Center on Windows 8.1 or Windows 7. (Excluding store apps on Windows 8.1)

Appendix - Shortcut keys



- ✂ Snap left (Windows logo key+Left) and Snap right (Windows logo key+Right) do not work if 'Prevent windows from being automatically arranged when moved to the edge of the screen' is enabled in Ease of Access Center. (Excluding store apps on Windows 8.1)
- ✂ Task View (Windows logo key+Tab) is only available on Windows 11 or Windows 10. Recent apps (Windows logo key+Ctrl+Tab) on Windows 8.1 or Flip 3D (Windows logo key+Ctrl+Tab) on Windows 7 is available instead.
- ✂ Switch apps (Ctrl+Alt+Tab) does not work while using Windows Classic theme or High Contrast theme on Windows 7.
- ✂ Rotation lock (Windows logo key+O), Brighten and Dim may not work on your PC.
- ✂ The action when Power or Sleep is selected follows the setting of 'When I press the power button' or 'When I press the sleep button' in Control Panel.
- ✂ To turn Magnifier on with shortcut key, use 'Zoom in with Magnifier' (Windows logo key+Plus sign(+)). Then Magnifier will start in full screen view.
- ✂ Narrator (Windows logo key+Ctrl+Enter) is only available on Windows 11 or Windows 10. On Windows 8.1, it is available by Windows logo key+Enter instead. No alternative shortcut keys are available on Windows 7.
- ✂ Color filters (Windows logo key+Ctrl+C), Mouse Keys (Left Alt+Left Shift+Num Lock), High Contrast (Left Alt+Left Shift+Print Screen), Sticky Keys, Filter Keys and Toggle Keys do not work if those keyboard shortcuts are disabled in Ease of Access Center or the Settings of Windows.

Appendix - Shortcut keys



- ✂ 'Windows eye control' is only available on Windows 11 or Windows 10 (since Fall Creators Update). No alternative shortcuts are available on Windows 8.1 and Windows 7.